WINTER AHEAD!
DON'T FORGET TO HAVE YOUR WARMER CLOTHES CLEANED BY
PRESCOTT'S
DYERS AND CLEANERS,
82-84 TALBOT ST., DUBLIN.
And BRANCHES.

The Irish Times.

16 PAGES

16 PAGES. PRICE 2D. DUBLIN, SATURDAY, DECEMBER 20, 1930. VOL. LXXII. NO. 22,982.

Births, Marriages, and Deaths (which in all cases must be authenticated), 3 lines, 2/6; each additional line, 3d.

Irish Times 'Phone Numbers. — Dublin—23068; Belfast—1787; London—Central 4350. Belfast Office—139 Royal Avenue. London Office—59 Fleet Street.

ROLL OF HONOUR.

IN MEMORIAM.
(1914-1918.)

RISTON-GORE—In ever-loving memory of Second Lieutenant Gerard Ribton-Gore, 1st Royal Welch Fusiliers, killed in action, France, December 20th, 1914.—Mother.

BIRTHS.

BOWERS—December 16, 1930, at Rathmore, Fiddown, County Kilkenny, to Mr. and Mrs. Ladd Bowers, a daughter.

BURNS—December 18, 1930, at 93 Lower Baggot street, the wife of D. Graham Burns, of a daughter.

GORDON—December 2, 1930, at Nurse Drum's Home, Clontarf, to Mr. and Mrs. S. E. Gordon, 7 Utility Gardens, West road, a daughter.

HAMILL—December 1, 1930, to Mr. and Mrs. J. B. Hamill, The Crescent, Dundalk, a daughter.

HOWE—December 16, 1930, at Bhamo, Upper Burma, to Kathleen, wife of Norman D. Howe, I.W.D., a son.

MacGINTY—December 8, 1930, at the Nursing Home, Stella Maris, Earlsfort terrace, Dublin, to the wife of Gerald J. MacGinty, 4 Dartmouth square, a son.

TOBIN—November 28, 1930, at St. Philomena's Private Nursing Home, Kilkenny, to Mr. and Mrs. J. V. Tobin, The Medical Hall, Urlingford, County Kilkenny, a daughter.

WALSH—December 15, 1930, at St. Philomena's Private Nursing Home, Kilkenny, to Mr. and Mrs. M. Walshe, Emel, Cloughjordan, County Tipperary, a son.

DEATHS.

ANNOUNCEMENTS received late for insertion in this column will be found on Page 8.

BUCKLEY—At his residence, Pretoria, Greystones, John Younger, son of the late Alexander Buckley. Funeral to Redford Cemetery to-day (Saturday), 3 o'clock. No flowers.

FRANCIS—December 19, 1930, James Francis, dearly-loved husband of Elizabeth Francis, 4a Landerdale terrace, New Row, Dublin. "Peace, perfect peace." Funeral to Mount Jerome, after Service at St. Luke's Church, 10 a.m., Monday.

JORDAN—December 19, 1930 at Rosaleen Bally, George H., Jordan, late of 32 Brighton square, Rathgar. Funeral to St. Finian's, 2 o'clock, Monday.

KENT—December 18, 1930, at his residence, Barrisokane, County Tipperary, Walter F. Kent, the beloved husband of Sarah M. Kent, in his 75th year. Funeral to Eglish at 1.30 p.m. to-day (Saturday).

LAWRENCE—Samuel Hill, late Captain Royal Dublin Fusiliers (suddenly), at his residence, 9 College Park Chambers, 11 Nassau street, Dublin, son of the late Henry Baynes Lawrence, formerly resident at Bel Air, Jersey. Funeral Service at St. Ann's Church, Dawson street, 9.50 this (Saturday) morning, afterwards to Mount Jerome. English and Channel Island papers please copy.

LYSTER—December 16, 1930, at the Ursuline Convent, St. Joseph's, Sligo, Mother St. Bridget Lyster, daughter of the late Michael Lyster, Baylough, Athlone, in her 826d year and the 65rd of her religious life. R.I.P.

O'KEEFFE—December 18, 1930, at her residence, Glenroe House, Belleek, County Fermanagh, Elizabeth Anna, beloved wife of Rev. George O'Keeffe. Interment will take place at Belleek Churchyard at 2 o'clock to-morrow (Sunday), December 21st.

OVEREND—December 18, 1930, at his residence, Stanley House, Greystones, John Humphrey Aquila Overend, last surviving son of the late William Overend, Barrister-at-Law, aged 75 years. "Until the day break and the shadows flee away." Funeral Service in Greystones Church 10.30 a.m., arriving Mount Jerome 12 noon, to-day.

REA—December 19, 1930, at his residence, Donore, Hill of Down, David Henry Rea, son of the late David and Mrs. Rea, aged 50. Funeral to-morrow (Sunday) to Leany Burial Ground at 1 o'clock.

SKIPTON—December 13, 1930, at "Haverton," Quorn, Leicestershire, late of Barrow-on-Soar), Alexander Skipton, L.R.C.P., L.R.C.S., aged 84, son of the late Pitt Skipton, Esquire, of Londonderry.

TOOMEY—December 19, 1930, at her daughter's residence, Enniscoffey, Mullingar, Nina, widow of Archibald M. Toomey, Moate, Oldcastle. Funeral arrangements later.

ACKNOWLEDGMENT.

The family of the late Mr. Michael MacCauley, 12 Belmont Park, Donnybrook, return sincere thanks to all who sympathised, sent Mass cards, floral tributes, and letters of sympathy in their recent sad bereavement, and hope all will accept this very grateful acknowledgment.

IN MEMORIAM.

ARMSTRONG—Second Anniversary—In loving memory of Samuel G. Armstrong, Wexford, who was called Home on December 20th, 1928.

ELLIOTT—In fond and affectionate remembrance of George Elliott, J.P., who died at his residence, Arvagh, 20th December, 1916.—P. Elliott.

HAAN—In loving memory of Arthur Clemens Haan, Ecclesiastical Student, Holy Cross College, Clonliffe, second son of the late Professor G. F. I. Haan, of Calcar, Germany, and of Mrs. Haan, of Carlow, who died on the 16th December, 1920. R.I.P. Masses offered.

ROPER—In loving memory of "Kathleen" (nee Condell), who died 20th December, 1925.

NICHOLS'
'Phone—6/276. 'Phone—61276.
FUNERAL AND CARRIAGE ESTABLISHMENT, LOMBARD STREET (WESTLAND ROW) Coffins, Hearses and MOTOR FUNERALS. Economy and Punctuality.

FUNERAL REQUISITES OF EVERY DESCRIPTION.
WALLER,
DENZILLE STREET (re-named Fenian street), MERRION SQUARE.
SALOON MOTOR HEARSES.
PRIVATE MORTUARY.
'Phone—61275. Wires—"Undertaker, Dublin."

MILLER AND CO. BRAY
FUNERAL DIRECTORS. Superior Motor Hearses
'Phone—Bray 117. Wire—"Collier, Bray."

RAMSAY
Florists to H.M. the King.
'Phones 43674, B.B. 491.
50 NASSAU ST.

WREATHS.
FLORAL DESIGNS.
Telegrams: Violets, Dublin
Nurseries, Ballsbridge.

WATSON'S WREATHS.
Telegrams: Quickness, Dublin. Tel.—44258. WATSON'S, 31 NASSAU STREET. Nurseries, Killiney.

FLORAL DESIGNS,
Made of Choice Natural Flowers by Experienced Artists. No Artificials Used. Personal Supervision.
M. & G. JAMESON,
21 NASSAU ST., DUBLIN.
'Phones—61473. 106 Rathfarnham. 'Grams.—"Shamrock, Dublin."

A BARGAIN OFFER.
BLEACHED, HARD-WEARING, PURE LINEN
CARVING CLOTHS,
HEMSTITCHED
Size 25in. by 40 ins., 3/6 each.
Post paid to your address. Cash on delivery.
Money refunded if goods not suitable and if returned unsoiled within seven days.
Write to
DIRECT TRADING AGENCY,
11 CECILIA STREET DUBLIN (Postal only).

BELFAST
ADVERTISERS.
Advertisements for next day's issue are received at our Branch Office, 139 Royal Avenue, up to 6.30 p.m.

SERVICE
Unequalled in Removals
NAT. ROSS
Removal & Storage Expert, - 6?'

MISCELLANEOUS.

IRISH MILLING COMPANY, with well-equipped Plant, requires services of responsible and competent Man, to take charge of both Milling and Sales Departments. Good opportunity for experienced man of character and ability, with or without capital. Reply, with full particulars, to Kevans and Son, Accountants and Auditors, 31 Dame street, Dublin.

"TAMILESE," the Tea for Flavour. Sold by McKeone's, Corner Ilnood, Kingstown.

BOOK-KEEPER CASHIER—Young Man, practical experienced Accountancy, Secretarial duties, sterling character, desires position trust; highest references, security.—W 1537, this office.

JOHN C. PARKES and Sons, Ltd. Coombe, Dublin. BARBED WIRE. BLACK AND GALVANIZED FENCE WIRE.

ROYAL HOSPITAL FOR INCURABLES, DUNNYBROOK.
Mrs. Wilson, Post Office, Great Denmark street, wishes to thank the Governors who voted for her sister, ETHEL FOLKO, at the recent election; she also returns thanks to the many kind friends who interested themselves on her behalf.

BROOKS THOMAS AND CO., LTD., DUBLIN. FOR XMAS GIFTS. TABLE CUTLERY, POCKET KNIVES and RAZORS, CRUET and CONDIMENT SETS,— PYREX WARE.

CHARTERED ACCOUNTANT desires position or Partnership in sound commercial concern; any sound business considered.—W 1426, this office.

OFFICES TO LET, 1st January, 1931. Apply 3 Church lane, off College Green.

ANNE LYNCH'S TEAS

FRET SAW SETS, 2/6 to 5/-. Drawing Instrument Sets, 2/9 to 63/-. Sets of Tools, 12/6, 17/6, 22/6.—BOOTH BROS., DUBLIN.

The Establishments of
MAGUIRE and GATCHELL, LIMITED,
Will be Open for Business as usual
On SATURDAY, 27th DECEMBER, 1930.

PIGOTT and CO., LTD., beg to announce that their Establishment will remain open until 6 p.m. to-morrow (Saturday), 20th inst. Their premises will be closed for Christmas holidays from 6 p.m. on 24th inst. until Monday, 29th inst.

CHRISTMAS HOLIDAYS.
MESSRS. MITCHELL & SON (Wine Merchants), Ltd., Kildare street, Dublin, beg to announce that their PREMISES WILL BE CLOSED FROM WEDNESDAY EVENING, 24th, UNTIL MONDAY MORNING, 29th inst. Telephone No. 62377.

CHRISTMAS HOLIDAYS—Thos. McKenzie and Sons, Ltd., Pearse street. Closed from Wednesday evening, 24th, to Monday morning, 29th inst.

BROADCASTING PROGRAMMES, PAGE SIX.

FARNHAM HOUSE AND MARYVILLE, FINGLAS, CO. DUBLIN.
Private Hospitals for Mental and Nervous Illness. Modern Treatment. Apply Medical Superintendent. 'Phone—Finglas 11

NO, THANK YOU.
I MUST have the "Capital" Tea (Regd.).

PARCELS Why carry them when you can ask the Shopkeeper to deliver them to the PARCEL OFFICE at the— FUN PALACE, O'CONNELL BRIDGE. The Charge is 2d. THE 'BUSES STOP OUTSIDE.

SENATOR'S AMBER SHERRY
"Made the Way the Way it's Made."

XMAS GIFTS.
Large Stock of BIBLES, HYMN-BOOKS AND CHILDREN'S ANNUALS AT DUBLIN BIBLE DEPOT, 10 D'Olier street. OPEN UNTIL 6 p.m. TO-DAY.

CHRISTMAS CARDS, RELIGIOUS ART CALENDARS, GIFT BOOKS THAT ARE SAFE. JAS. DUFFY & CO., 38 WESTMORELAND ST. OPEN ALL DAY TO-DAY.

"GOOD LUBRICATION: A NOTE UPON A PERSONAL EXPERIENCE." All Motorists should read this interesting Article by Captain W. G. Tuxton, which appears in To-day's issue of "THE IRISH FIELD." On Sale at all Newsagents and Bookstalls.

THOMPSON'S Super Blades for GILLETTE RAZORS guarantee satisfaction 3/- per packet, post free.—12 Nassau St., Dublin.

MONEY—The Highest Advances to be obtained on Diamonds, Jewellery, Antique Silver, Waterford Glass, Furniture, Pianos. Tel. 43066. WELDON'S FIRST-CLASS MONEY OFFICE, 85 MARLBOROUGH STREET (Nelson Pillar).

WALL PAPERS.
Artistic Designs and Colourings. Spray and Drop Decorations.
DOCKRELL LIMITED, DUBLIN.

TULLAMORE—The "Irish Times," the "Weekly Irish Times" and the "Irish Field" can be had immediately after the arrival of the trains from Mr. M. F. GORRY, Harbour street.

THOS. HENSHAW and Co., Ltd., Christchurch Place, Dublin. Hygena Kitchen Cabinets stocked in several patterns. Enamelled Top Tables and Kitchen Furniture. All classes of Utensils.

CARSON'S Oil Varnish Stains for Floors and Interior Work; write for Catalogue.—CARSON'S, 22 Bachelor's Walk, Dublin.

BROWNE & NOLAN, LIMITED. XMAS GIFTS IN STATIONERY. XMAS GIFTS IN BOOKS.

AVOID COLDS
WITH
HEITON'S COALS

JURY'S
HOTEL & RESTAURANT,
COLLEGE GREEN, DUBLIN
LUNCHEONS, TEAS, DINNERS.
RESTAURANT, GRILL ROOM, TEA LOUNGE, HAIRDRESSING SALOON, LARGE ROOMS FOR BANQUETS, DINNERS, MEETINGS
SPECIAL MENU FRIDAY.
'Phone 92241 (4 Lines)
J. W. Manning, Managing Director

PRESENTS FOR SMOKERS AT
FRANCIS O'FARRELL, LTD.,
CIGAR IMPORTERS,
29 LOWER O'CONNELL STREET, DUBLIN.
A Large Assortment of Pipes, Pouches, Tobacco Jars, Cigarette Tubes, Wallets, and Walking Sticks to Select from.
OUR SPECIALITY—
ANALYST'S MIXTURE.
Mild, 2/4; Medium, 2/6; and Full, 2/8 per lb. Postage Extra.

Christmas Cakes
ORNAMENTED, 10/- to 30/-
SHORT CAKE, 1/-, 2/-, 3/-, 4/-
MINCE PIES, 2/6 per dozen.
Harrison & Co.,
29 Westmoreland Street, Dublin.
383 NORTH CIRCULAR ROAD,
21 HARDING MART,
133 SHERRARD ROAD.

THE fact that a WOLSELEY Car will not fit into a Christmas stocking is no reason why you should not give one for a Christmas present.—GRAFTON MOTOR CO., Grafton street, Dublin.

SPECIAL Tariff for Washing, Polishing, and Filling of Cars at Portobello. Try it.—G. A. BRITTAIN, LTD., Sole Morris importers.

YOUNG Accumulators and Batteries are always young. Greater capacity. No sulphating.

T. & C. MARTIN, LTD., D'OLIER HOUSE, DUBLIN,
THE BUILDERS' PROVIDERS.

CHRISTMAS HOLIDAYS.
NOTICE TO PARENTS.
The Boys of Messenger Services Ltd. will meet your children going on Christmas Vacation at the Boat, Tram or 'Bus, and take them safely through the city to their destination. Write, Wire or 'Phone 43746, and make arrangements early. No worry. Moderate charge.
MESSENGER SERVICES LTD., 66 Middle Abbey Street, Dublin. K.A.A.

XMAS INSURANCES.—Before renewing Insurances due at current quarter day you should consult ALAN B. KIDD and CO., LTD., INSURANCE BROKERS, 14 DAWSON STREET, DUBLIN.

REVISE INSURANCES PERIODICALLY—
NOW IS THE TIME.
INSURANCE BROKERS SECURE
THE BEST RATES,
THE BEST CONTRACTS,
THE BEST CLAIMS SETTLEMENTS.
We will report on your Insurances—Free of Charge.
COYLE & CO.
(BROKERS), LTD.,
INSURANCE BROKERS,
7 ANGLESEA STREET, DUBLIN.
And 28 PALL MALL, LONDON, S.W.

THE WHOLESALE WINE AND SPIRIT MERCHANTS' ASSOCIATION.
Kindly note the undermentioned Members of the above Association intend to CLOSE from WEDNESDAY, the 24th inst., until MONDAY, the 29th inst., for the Christmas holidays.
Customers by ordering early will oblige.
Messrs. BAGOTS, HUTTON and KINAHAN, Ltd.
" E. and J. BURKE, Ltd.
" J. and G. CAMPBELL, Ltd.
" Wm. HOGG and Co., Ltd.
" A. MILLAR and Co., Ltd.
" W. L. RYAN and Co., Ltd.
" Wm. and P. THOMPSON, Ltd.

A USEFUL CHRISTMAS GIFT.
There is nothing so welcome as tea. You can but "Globo" Tea in very attractive Caddies in sealed wrappers ready for post or delivery. They have affixed a pretty Greeting Seal "Wishing you a Happy Christmas." Send your friends a Caddy of "Globo" Tea this Christmas as a useful and a welcome present. Ask your grocer for
"GLOBO TEA."
Green Seal ..... 2/- lb.
Brown Seal ..... 2/4 "
Blue Seal ..... 2/8 "
Red Seal ..... 3/- "
Gold Seal ..... 4/- "
Wholesale: Coyle, Ltd., 30 Up. Abbey St., Dublin.

TODD'S
GLOVES
MAKE
IDEAL CHRISTMAS GIFTS
We hold an immense stock of Gloves at every price you wish to pay.
Wonder Bargain—Ladies' 2 dome Czecho Nappa, double sewn, fur-lined throughout, first choice skins. ... 9/11 Per Pair .....
Men's Hard-wearing Motor Gauntlet Gloves, warmly lined, extra wide gauntlet. Per Pair ... 16/11
Ladies' Arabian Buck Fur-top, pilt fronts, fur-lined wrists; made from choice Arabian skins; in new Browns and Slates. A really high-class glove at a reasonable price. Per Pair 16/11
Ladies' Super Choice Arabian Buck, fur-trimmed, fur-lined throughout; in shades of new Browns and Slates. A really high-class glove, which will give everlasting wear. Per Pair ... 23/6
Huge Stocks of Fur Back Gloves. All Guaranteed Makes at every price.
Our Establishment will remain open (to-day) SATURDAY until 6.30 p.m.
TODD, BURNS & CO., LTD., MARY ST., DUBLIN

My stock is now complete.
I give personal attention
To all who require useful
Christmas Presents for Men.
Handkerchiefs and Ties to match.
Exclusive designs in Silk Handkerchiefs.
Lined Gloves for winter wear.
Latest Novelties in Pyjamas, and
Shirts in smartest patterns comprise a few of the many useful and inexpensive articles displayed.
JAMES MITCHELL
(Late of Jervis Arcade). Open Wednesdays.
14 EXCHEQUER STREET.

TRANSPORT
We can transport your goods over 353 miles of waterway. Let us know your requirements. Sailing Bills, Maps, etc., from: H. Phillips, General Manager.
GRAND CANAL COMPANY,
James St. Hbr., Dublin.
K.A.A.

BELFAST
ADVERTISERS
Advertisements for next day's issue are received at our Branch Office (139 Royal Avenue) up to 6.30 p.m.

A NEW CHRISTMAS RECIPE

TAKE one hundred and fifty-three pounds in gold, silver or notes—some people use a cheque—if the former, count carefully—then came along to 57 and 58 Lower Baggot Street—look sweetly at the Austin Seven Tourer—get into it, pay particular attention to its comfort and roominess, call the first salesman you see, hand him over your money and say—"This is mine." In due course swank about in it according to taste. Lincoln and Nolan, Ltd., Sole Distributors. 'Phone 61943-4-5. Tgms. "Lincolan, Dublin."

A FEW SUGGESTIONS FOR CHRISTMAS GIFTS.
BY
W. STOKES & SON, LTD.,
JEWELLERS & SILVERSMITHS.

FOR LADIES.		FOR GENTLEMEN.	
DIAMOND RINGS	From £5 0 0	GOLD WRIST WATCHES	From £4 0 0
GOLD WATCH BRACELETS	" £3 10 0	SILVER " DO.	" £1 15 0
GEM BROOCHES	" 10 0	GOLF SIGNET RINGS	" £1 0 0
SYNTHETIC STONE NECKLETS ...	" 10 0	GOLD SLEEVE LINKS	" 15 0
SILVER BRUSH SETS	" £7 10 0	SETS OF GOLD STUDS	" 7 6
SILVER MANICURE SETS	" £1 1 0	PAIR SILVER HAIR BRUSHES...	" £1 15 0
SILVER POWDER PUFFS	" 16 6	SILVER CIGARETTE CASES	" 15 0
SILVER MATCH HOLDERS	" 7 6	FOUNTAIN PENS	" 17 6
FANCY BOUDOIR CLOCKS	" £1 7 6	CIGARETTE LIGHTERS	" 12 6

6 WESTMORELAND STREET, DUBLIN.
'PHONE 22550.

PRESENTS FOR MOTORISTS.

Radiator Muffs	From 12/6	Heating Lamps	From 8/6
Foot Warmers	" 21/-	Electric Heaters	" 14/6
Foot Pumps	" 17/6	Bulb Horns	" 7/6
Electric Horns	" 30/-	Mirrors	" 5/6
Screen Wipers	" 6/6	Hellesen Hand Lamps ...	" 20/-
Inspection Lamps	" 8/6	Mascots	" 7/6

W. B. CRAWFORD (DUBLIN), LTD.,
29/30 DAWSON STREET, DUBLIN.

DOW'S PORT
A TASTEFUL GIFT
FOR XMAS

SEND IN YOUR SOLUTION of the Picture Puzzle in the Christmas Number of the "WEEKLY IRISH TIMES." On Sale at all newsagents. Price threepence.

BELFAST READERS.
The Irish Times is due to arrive in Belfast at 9.10 a.m. If it is not delivered within a reasonable time, please communicate with our Branch Office 139 Royal Avenue.

BOXING, DANCING, WIRELESS and many other special features in the "WEEKLY IRISH TIMES." On Sale to-day. Price twopence.

Superiority
Binet
CHAMPAGNE
in Bottles Pints and Snipes
Binet
REIMS
Sole Agents for Irish Free State:
J. P. WILKINSON & SON,
7 Bachelor's Walk, Dublin. 'Phone 22267.
K.A.A.

JOHNSTON'S
UNIQUE, USEFUL, DURABLE,
XMAS GIFTS
For Ladies, Men, Children.
A Johnston Make
Umbrella or Walking Stick
Only Address
38 NASSAU STREET, DUBLIN.
See Revolving Window.
UMBRELLAS

BELFAST READERS.
The Irish Times is due to arrive in Belfast at 9.10 a.m. If it is not delivered within a reasonable time, please communicate with our Branch Office 139 Royal Avenue.

GIVE HIM A HAT.
In All Shades From 12/6

WEAR WELL — LOOK WELL
KEEP SHAPE AND COLOUR.
Fine Fur Felts - 17/6
Bowler Hats from 12/6
Silk Hats ,, 35/-
Grey Toppers ,, 42/-
MORGAN
19 DUKE STREET
(From 9 Grafton Street),
DUBLIN.

ANDREWS & CO'S TEAS
Indian and Ceylon Blend 2/4 per lb.
Fine Indian Tea - 2/8 " "
Choice Indian Blend - 3/- " "
6 lbs. and upwards sent Free of Carriage for Cash with Order.
19 & 20 DAME ST., DUBLIN.

CARPETS & LINOLEUM.
When you require Carpets or Linoleum, be sure to visit the biggest importers of Indian and Oriental Carpets in Ireland, and get the best variety. Wide range of reliable Linoleums always in stock at keenest prices.
PIM BROTHERS LTD.,
EXCHEQUER STREET, DUBLIN.

HOLIDAYS!
The coming week includes the greatest Festival of the year—Xmas. In view of the Midsummer depression it is unlikely to be a "bright" Xmas throughout the world.
In this country it will at least be a "restful" Xmas owing to the enormous number of "OD" Mattresses sold during the year.
Traders are kindly asked to note that our "rest" commences on the afternoon of Xmas Eve and will continue until Monday morning, the 29th inst.
We wish them all the Compliments of the Season.
WHOLESALE ONLY.
O'DEA and CO., LTD.,
Stafford Street and Parkgate Street,
DUBLIN.

BEWLEY & DRAPER'S GINGER WINE.
AN AGE-OLD FAVOURITE | DELICIOUS AND INVIGORATING
Stocked by all leading Grocers and Wine Merchants.

BUY YOUR CHRISTMAS PRESENTS EARLY
AND USEFUL PRESENTS FIRST, AND HERE YOU HAVE A SELECTION

Cut Glass Bowls	Newest Lamps and
Cut Glass Vases	Shades for Electric and Oil
Cut Glass Flower Holders	Best Table Cutlery
Lovely Table Glass	Cases of Cutlery
Handsome Dinner Sets	Canteens of Cutlery
Elegant Dessert Sets	Spoons and Forks
Charming Tea Sets	Cases of Carvers
Dainty Morning Sets	Plated Teapots, Dish Covers
Useful Breakfast Sets	Best Coffee Machines
China for Children	Newest Fender Curbs
Crown Derby China	Coal Boxes
Royal Worcester China	Companion Fireside Sets

and many other acceptable presents.
VISIT OUR SHOWROOMS AND SEE THEM
PROMPT ATTENTION TO COUNTRY ORDERS.
MAGUIRE & GATCHELL, Ltd.,
7, 9, 10 DAWSON STREET, DUBLIN.

LOANS BY POST.
£20 TO £5,000
In any part of Ireland and Great Britain to all respectable persons, on Note of Hand. Loans arranged by post without interview. No fees charged, or unusual charges. Strictly Private. No Charge whatever made if the Loan is declined. Call, write or 'phone.
THE STANDARD PRIVATE FINANCE COMPANY OF IRELAND, LTD.,
15 ANGLESEA ST., DUBLIN.
J. C. WALSHE, Secretary.

FIVE GUINEAS in Prizes to solvers of the Picture Puzzle in the Christmas Number of the "WEEKLY IRISH TIMES." On Sale everywhere. Price threepence. Send in your solution

MONEY.
CASH ACCOMMODATION BY POST FROM £50 to £5,000
On Note of Hand alone, without any Security, to Ladies and Gentlemen. Strictly Private. No Charge whatever made if the Loan is declined. Call, write or 'phone.
Full information will be supplied gratis and post free.
APPLY BY LETTER ONLY.
SECRETARY
THE CITY AND COUNTY PRIVATE FINANCE CO., LTD.,
63 DAWSON STREET, DUBLIN.
(Established 1912.)

Handkerchiefs in gay assortment for gifts
CLERYS
STORE OPEN TILL 6.30 TO-DAY (SATURDAY)

Dainty White Muslin Handkerchiefs for Ladies with heavy Guipure Lace edging 2 inches deep. A Pretty Gift Handkerchief. Price, each ..... 10½D.
Six Beautifully Embroidered Irish Linen Handkerchiefs, with dainty Lace Edging. In pretty Gift Box. A Gift every lady will appreciate ... 7/11
Ladies' Beautiful Hand-embroidered Fine Irish Linen Handkerchiefs with hand-rolled hems. Six different designs in box 11/6
Ladies' Fine Irish Linen Handkerchiefs, in six different open-work designs and scalloped edges In dainty Gift Box. Price 3/6
Six Exquisitely Embroidered Irish Linen Handkerchiefs for Ladies, in very charming designs. Complete in Dainty Gift Box, for 5/11
Dainty Gift Box, containing Six Fine Irish Linen Handkerchiefs for Ladies, with very pretty embroidery and fancy stitching. Price 11/6
Fancy Gift Box containing Six Assorted Hand-embroidered Irish Linen Handkerchiefs for Ladies in dainty drawn thread designs. Price ... 7/11
Kiddies' Novelty Week-day Handkerchiefs—seven different colours, each marked with the day of the week. Neatly packed in Fancy Box 1/3
Six Sheer Irish Linen Handkerchiefs for Ladies, with hand-rolled hems and hand-embroidered single initial. Price, per Box 7/11
Men's Silk-finished "Beltex" Handkerchiefs in white, with coloured borders, or in coloured batik designs. Price, each 1/-
CLERYS (CLERY & CO., LTD., O'CONNELL ST.) DUBLIN

Motor Matters, Lorries, Cycles, &c.

A CAR FOR NOTHING

A wise way to start motoring is to buy a secondhand car, and after, say, six months' experience trade it in against a new car.

You can buy a secondhand car so cheaply from us that you should be allowed the price of it on the purchase by you of a new car from us or any other motor firm.

You thus can have a car for many months for nothing.

We have a wonderful range of new and secondhand cars and deserve a visit.

McENTAGART BROS., LTD., 22/23 Duke St., DUBLIN.

CLEMENT-TALBOT
LEA-FRANCIS
HOTCHKISS
MATHIS

AGENT:

S. T. ROBINSON

PHONES: 21628—21629 South King Street, DUBLIN

Ford MAIN DEALERS

Messrs. Autocars Ireland Ltd.

request the pleasure of a Visit to their New and greatly extended Showrooms at 18/19 Chatham St.

(OFF GRAFTON ST.)

THE EVER POPULAR

SINGER "10"

SALOON *Now on View* **£260** PLUS CARR. £5.

DISTRIBUTORS

HOOKHAM LTD

7 & 8 CITY QUAY, DUBLIN

Great Care is taken that advertisements in all parts of this paper Appear Correctly, but no liability is taken for Error or Omission of any Advertisement, and the Proprietors Reserve the Right to Omit or Alter any Advertisement, no matter Where or by Whom accepted.

SCALE OF CHARGES FOR SMALL CLASSIFIED ADVERTISEMENTS.

12 Words or under, 1/-.
Every Succeeding Word, One Penny.

4 consecutive insertions FOR price of 3

[This Concession does not apply to Advertisements set in display form or placed contrary to our classification.]

Box Office address counts as three words if replies are to be called for at Head Office, or, if they are to be sent by post or called for at any Branch Office, as four words. Postage extra. Advertisements not paid for are charged at a minimum of 3/- per insertion.

Publication of these Advertisements is not guaranteed on any particular day.

As to Addressing Envelopes, to Christian or fictitious names at a Post Office will not be dealt with, but immediately sent to Dead Letter Office, Advertisements with such addresses will not be inserted.

TRADE AND "MATRIMONIAL" ADVERTISEMENTS IN THESE COLUMNS 1/- PER LINE.

ORIGINAL Testimonials or other Documents should not be enclosed with Replies to Advertisements.

24/12/2.

IRISH TIMES, LTD.,
WESTMORELAND STREET, DUBLIN.

BRANCH OFFICES:
RATHMINES—Castlewood avenue. 'Phone—Rathmines 951
BELFAST—139 Royal Avenue ..... 'Phone 1787
CORK—33 Marlboro' Street ..... 'Phone 1064
LONDON—59 Fleet Street, E.C. 4 ..... Central 4350
MANCHESTER—Winter's Buildings, 30 St. Ann Street ..... City 3048
Telephone No.—Dublin 23062.

MOTOR CARS.

ALL prospective buyers of Second-hand Cars should communicate with Lincoln and Nolan, Ltd., Austin and Sunbeam Distributors, 57 and 59 Lower Baggot street, Dublin. Just state the kind of car you are looking for and the price you want to pay. T

STEYR AND MARMON CARS.
Famous Six and equally famous Eights.
THOMAS J. ROGERS, LTD., South King St., Dublin. T

GOOD VALUE IN SECONDHAND CARS AND LORRIES.
We have a number of Second-hand Cars, in good condition, Selling at very reasonable prices.
R. W. ARCHER AND CO.
65 LOWER MOUNT STREET, DUBLIN.

CARS FOR CHRISTMAS.

TAX PAID.

Morris Cowley Saloon. 1929	£130	0	0
Morris Cowley Tourer, 1926	£ 40	0	0
Morris Oxford Tourer, 1921	£ 35	0	0
Delage Saloon, 14 h.p., 1927	£150	0	0
Austin "Seven" Saloon, 1928	£ 65	0	0
Austin "Twelve" Tourer, 1929	£175	0	0

W. B. Crawford (Dublin), Ltd.,
29/30 DAWSON STREET, DUBLIN.
15 X

Good Used Cars for Sale.

MORRIS COWLEY COUPE, 1930, bumpers and triplex glass, small mileage, Car like new £165
MORRIS COWLEY COACHBUILT SALOON, 1930, small mileage, Car like new £170
RHODE COACHBUILT SALOON, 1926, 10.8 h.p., in excellent condition £90
SWIFT FABRIO SALOON, 1929, 10 h.p., four-wheel brakes, pneumatic leather upholstery, in excellent condition £140
AUSTIN SEVEN TOURER, 1927, in excellent condition £75
And many other, in excellent condition.
DEFERRED PAYMENTS ARRANGED IF DESIRED.
Most convenient place to sell. Wide streets, free from congested traffic on all sides of Showrooms.

HUET & FISHER,
CLANWILLIAM HOUSE, LOWER MOUNT STREET, DUBLIN.
'Phone: 61006.

A NUMBER of Used Cars, including 1930 Citroen Saloons, 1928 Hillman Saloon, 1927 Hillman Saloon, 1929 Austin 12 Saloon, 1926 Armstrong Siddeley Saloon, 1929 Ford Saloon, and a number of other Cars.—R. D. Cox, 205 Pearse street. T

AUSTIN "12" Coachbuilt Saloon, 1928 Car; small mileage; tax paid; wonderfully preserved; worth inspection.—John Mulholland 8a Lower Mount street, Dublin. 18 B

ARMSTRONG Siddeley 15 h.p. Six Cylinder Coachbuilt Saloon, model 1930, carrying makers' guarantee, £360; Armstrong Siddeley 1930 12 h.p. Six Cylinder Fabric Saloon, carrying makers' guarantee, £225; 1929 ditto Model, £195; Morris Two and Four Seaters from £50; Singer Four Seater, £50; other makes from £15. All Cars subject to any trial or examination. Supplied cash or deferred.—Express Auto Co., 2 and 52 Dawson street, Dublin. 19 B

AUSTIN Twelve All-weather Tourer, 1928, good condition, duties paid, £150 or nearest offer) seen Dublin, W 1575, this office.

AUSTIN Light Sixteen, 1930, coachbuilt Burnham Saloon, small mileage, taxed, perfect, £325 or near offer; seen Dublin.—W 1376, this office.

BUICK (Open), leather upholstery, new tyres and hood, self starter; what offers?—4 Martello terrace, Dun Laoghaire.

BUICK Hearse, good appearance, perfect condition, £90; Clyno Saloon, 1927 model, £50. Address "2005, Buick," this office.

CHRISTMAS Holidays—Drive Yourself; reliable private 2 Seater, fortnight from 23rd; owner abroad. W 1564, this office. 18 F

COMPULSORY Insurance Comine—Full Cover from £5 1/-; Third Party, £3 0/9; Motor Cycles, £2 10/-; Third Party, £1.—Rogers, Brokers, 125a Leigh road, Leigh-on-Sea. 18 B

CHAUFFEURS, MECHANICS, &c.

WANTED.

BUS Mechanic Manager Wanted. Applications, stating wages (free house) and copies of testimonials, "Z 1974, Manager," this office. 18 B

MOTOR CARS CONTINUED

DELVA Yonnett—Cars for Hire, all makes, moderate rates.—Andrew J. Doyle, 51 South King street. 'Phone, 45161.

FOR Sale, Oakland Saloon, 20 h.p., 1926 model; very little used.—Lincoln and Nolan, Bagot street. 16 F

FOR quick sale, £85, Hillman (1926) 14 h.p. Open Touring Car, in good condition and running order; self starter; spare wheel. Full particulars from W 1555, this office. 18 B

FOR Sale, Peugeot Six Saloon, 16 h.p.; only done 5,000 miles; list price £410, unscratched, sell £250 lowest. Address "Z 1989, Motor," this office.

FOR Sale, 1925 Saloon Nash Motor Car, six cylinder, 4 door, in perfect order; any reasonable offer considered. Address "Z 1975, Motor," this office.

MINERVA 38 h.p. (1912) Landaulette Saloon, Weachwith (Mann, Egerton), in perfect condition; willing to allow any test or examination; reason for selling is because I have bought a later date model. W 1961, this office. 18 B

MORRIS Oxford Tourer, 1925, for Sale; good order; owner driven; bargain.—Rev. Jackson, Rectory, Castlebar. 17 F

MINERVA Taxi, 14 h.p., excellent condition throughout, any trial given, £35 or offer.—W 1606, this office.

MORRIS Cowley 2 Seater, 1929 model, in very good order; any trial; £90.—W 1585, this office.

RILEY 9 h.p. Monaco Saloon, 1929 model, absolutely perfect, as new.—James McGaurar, Annamoe Garage, Old Cabra road, Dublin. 16 F

SECONDHAND Cars and Commercial Vehicles, large selection and keen prices; cash, or easy terms. Interview us first.—Dorle's Motors, Ltd., 16 Bachelor's Walk. T

SWIFT Car, 4 Seater, for Sale, tax £7 10/-, only one owner driver, not in use for over twelve months, ready to drive away, price £35. Seen at Smith's Garage, Rathmines road. 16 F

1927 AUSTIN "12" Tourer, in good order, new tyres, Triplex glass dipping headlights and other accessories.—H. L. N., Herbert Cottage, Bray. 17 A

£100 OR nearest offer for prompt sale, 1928 Graham Face Saloon, good running order; brakes, clutches recently relined; seen in Dublin.—W 1515, this office. 16 F

WANTED.

WANTED, Secondhand 10 h.p. Saloon for lady; private order. No dealers. Address "Z 1972, Motor," this office. 18 B

MOTOR CYCLES.

ADVANCES on Motor Bikes, Cars, Jewels.—Gorman, Pawnbroker, Winetavern street (opposite Four Courts); new garage. T

LORRIES, VANS, MOTOR AND STEAM HAULAGE.

CHEVROLET Trucks, Vans, Buses, prompt delivery. Buy now from Doyle's Motors, Ltd., General Motor Distributors, 16 Bachelor's Walk. T

LEYLAND—Reconditioned 4 Ton Chassis, fitted with new driver's cab, with drop windows and flat platform body, guaranteed 6 months; price £380. Apply Ashenhurst, Williams and Co., Ltd., Talbot place, Dublin. 18 A

TWO Four Ton Sentinel Lorries, in perfect running order; any trial given; price reasonable.—Latchford and Sons, Ltd., Tralee. 16 F

TWO Thornycroft Lorries, 2 tonners, for Sale, 1924. Offers wanted. Inspect at Angus Watson, 2 Sir John Rogerson's quay. 17 A

ACCESSORIES, TYRES, ETC.

AT Roberts you can get any make of guaranteed Tyres at the right price. Why pay more? Secondhand Tyres cheap. Car repairs give best results. Old Tyres taken in part payment.—Roberts, Talbot Lane (North Earl street), Dublin. 'Phone, 45020. 1 T

AT Cook's—New Motor Tyres, 30 x 3½, 25/-; 29 x 4.40, 29/6; 815 x 105, 39/6; other sizes pro rata. Re-conditioned Tyres from 7/6. Tubes. 2/6. Vulcanising Specialists. Repairs guaranteed. Largest Dealers in Ireland.—Parnell street (off Lower Mercion street). 'Phone 62618. 30 X

SPEEDOMETERS. Magnetos, Dynamos. Repair Specialists and Stockists.—Traders' Magnetos and Dynamo Co., Ltd., 35 South William street, Dublin. T

GARAGE ACCOMMODATION AND REPAIRS.

LOCK-UP Garages, Workshops and Storage of all kinds from 10/- monthly.—Garville Avenue Garage, Rathgar (late Meyers' Yard); also at Woodstock Garage, Ranelagh. 18 B

CHAUFFEURS CONTINUED.

DISENGAGED

CHAUFFEUR, drive any make car, go anywhere; recommended. Address "Z 1961, Chauffeur," this office. 17 A

TUITIONS CONTINUED

LADY, starting Class after Christmas, Whitehall district, children under ten; terms moderate.—W 1555, this office. 17 X

LADY, many years Continent, music, German, fluent French, desires post Governess, Position of Trust; free January.—W 1525, this office. 17 X

MATRICULATION, National University—Correspondence and Oral Tuition afforded.—Skerry's College, 76 Stephen's Green.

SHORTHAND, Typewriting and Business Training—Day and Night Classes; moderate fees; individual Tuition.—Caffrey's, 109 St. Stephen's Green. 21 T

SEND in your Solution of the Picture Puzzle in the Christmas Number of the "Weekly Irish Times" on sale at all newsagents. Price threepence. 16 F

GOVERNESSES AND TUTORS WANTED.

AGENT FOR GOVERNESSES AND SCHOOLS. Miss Bellingham Todd, 5 Grafton street, Dublin. Advises Parents and Managers. Tel. No. 44985. T

IRISH Teacher, Protestant, Wanted for Sligo Grammar School in January; subsidiary English and History for Junior Forms. Apply to T. H. Blackburn, Mountain View, Dundalk. 18 D

TEACHER Wanted C.I., small school, under National Board. Address "Z 1968, Teacher," this office.

WANTED immediately, Assistant Teacher (Church of Ireland) for Kildare Place Girls' School; fully qualified, with Irish Certificate; non-residential; duty in school only. Application, in writing only, to Principal, Training College, Kildare place, from whom full particulars may be obtained. 18 A

WANTED, Resident Games Master, St. Stephen's Green School; good cricket, football, cricket; afternoons only; Trinity Undergraduate preferred.—G. Fitzgerald Steed, Merton Park, Sandford road. 18 B

EMPLOYMENT WANTED.

A SETTLED, reliable Person, would suit Housekeeper to gentleman or lady; long discharge; well recommended; wages £20; year. Address "Z 1998, Housekeeper," this office.

A GROCERY and Stationery—Young Lady desires to get Position of vacancy in either; has 6 months' experience in good provincial town; disengaged early in January. Address "Z 1923, Lady," this office. 16 A

A GENTLEWOMAN seeks position as Lady Housekeeper to gentlemen, or Manageress in Hotel.—W 1535, this office. 18 A

A HOUSEKEEPER disengaged, suit gentleman or business house; good plain cook; good references; city or suburbs preferred. Address "Z 1999, Housekeeper," this office.

A YOUNG Man seeks any class of indoor Work; well recommended.—650, Irish Times Branch Office, Bagot street, Dublin.

A YOUNG Police Pensioner seeks position of trust; collect accounts, rents; can give security.—W 884, this office. X

MALE SERVANTS WANTED.

EXPERIENCED Forester required for West of Ireland immediately; Scotchman preferred; must have thorough knowledge of sawmill operations in all its branches; full particulars and salary required; free house and firewood given. Address "Z 1987, Forester," this office. 19 C

RABBIT Trappers Wanted; state terms.—Lombard, Grange, Buttevant, Cork. 18 B

RABBIT Trapper Wanted, Demesne, Co. Meath; supply your own gear; state terms.—Estate Office, Dunadrum, Co. Dublin.

SINGLEHANDED Butler or First Footman Wanted, immediate start; wages, etc.—Lough Eske Castle, Lough Eske, Co. Donegal. 18 B

WANTED, Groom, unmarried, to look after hunters; must have first class references. Apply to H. M. Read, M.F.H., The Old Castle Hedge, Rosrea. 13 F

MAL.. SERVANTS DISENGAGED.

MAN seeks situation, to train Waiter, Butler; no experience; age 24; good references. Address "Z 1981, Waiter," this office.

MARRIED Couple, Butler and Cook, Protestants; life experience, highly recommended, disengaged; state terms.—Box No. 418, Irish Times Branch Office, Belfast. 18 B

STEWARDS AND GARDENERS DISENGAGED

GARDENER, disengaged now, a highly qualified man with unique experience in vegetables, flowers, fruits, greenhouses, pleasure gardens, and rock work. Particulars from W 1580, this office. 19 C

RESPECTABLE Farmer's Son (30) seeks situation as Land Steward; highly recommended. Address "Z 1957, Steward," this office. 17 A

DOMESTICS WANTED

A YOUNG House Parlourmaid and Cook Wanted for Dublin, also several Private Parlourmaids for Enniscorthy; Waitress for Wexford; also Cook and Kitchenmaid Wanted for Carlow, also Kitchenmaid for Galway; send copies.—Miss Woods, 37 Dawson street, Dublin.

WANTED, for near Dublin, young Protestant Girl to learn in cooking and housework; first class reference necessary.—W 1497, this office. 16 F

WANTED, an Elderly Person for Farmer's place; no ordinary duties; must be fond of children; wages 12 pounds per year. Address "Z 1982, Help," this office.

EMPLOYMENT REGISTRY.

HOURS:
10 a.m. to 4 p.m.
Saturdays: 10 a.m. to 1 p.m.

The Matron has several vacancies on her books for well-recommended, Unemployed, experienced, and untrained; placed immediately. No fee charged.

31 Westmoreland Street, Dublin.

'Phone 23062.

COOKS AND DAIRYMAIDS WANTED

COOK General required for private home in rectly; household 3 boys; must not be over 30 years of age; wages £20; good home and outings. Write, stating age, and enclose copies of references, to Mrs. de Vere Hunt, 4 Burgh quay. 17 A

ELDERLY single Gentleman requires 1st January, single-handed good Cook General, where house boy is kept; please send copies of references, personal references essential later, and state wages demanded.—F. T. Kilnasmona, Shankill, Dublin.

FIRST class Cook Wanted immediately, near Dublin; good wages.—W 1588, this office.

WANTED, from 2nd January, two Friends, to go together as Cook General and House Parlourmaid to South London district; wages £52 and £50 respectively. Apply, giving full particulars, as to age and experience, to 1518, this office. 17 C

WANTED, 1st January, Good Plain Cook, take dairy, wages £40; also House Parlourmaid, wages £36; North of Ireland. Apply, with copy references, Z 2000, Cook," this office.

WANTED, experienced Cook General, Wednesday and Thursday next, indoor or out; 6/- per day; well recommended.—Box No. 10644, Stephen's Library, Manchester.

YOUNG Cook General, Protestant; three adults; laundry out, 5th January.—W 1561, this office.

GENERALS WANTED

GENERAL Wanted, R.C.; plain cooking, housework and washing; good home, Blackrock; wages £20; apply, stating age and experience. Address "Z 1940, General," this office. 16 F

WANTED, smart General Servant for business house; wages £24.—Stewart and Co., Athlone. 16 F

DOMESTICS CONTINUED.

WANTED, experienced General, small family; good wages paid; must have highest references. Apply W 1569, this office. 18 B

WANTED, experienced General; must be good cook; £1 weekly, no food; last employer must be seen; age not over 35; South side.—W 1592, this office.

NURSES WANTED

WANTED, thoroughly experienced Nurse (over thirty preferred) to take baby from month; must have good references. Address "Z 2005, Nurse," this office. 19 A

DOMESTICS DISENGAGED.

IRISH TIMES
EMPLOYMENT REGISTRY.

HOURS: 10 a.m. to 4 p.m.
Saturdays 10 a.m. to 1 p.m.

Matron can supply well recommended Domestics, experienced and untrained, all capacities.

31 Westmoreland Street, Dublin.

'Phone 23062.

COOKS AND DAIRYMAIDS DISENGAGED

A COOK and House Parlourmaid, with good references, free, for Carlow, Kilkenny, Wexford, or County Dublin; also Cook General and House Parlourmaid, free 16th January, for Dublin.—Miss Woods, 37 Dawson street, Dublin.

EXCELLENT Cook Housekeeper, lady highly recommends; Dublin or adjacent counties preferred. Address "Z 1977, Cook," this office. 18 F

GOOD Cook General or superior General; four years and eight months last reference; suburbs; Protestant family preferred.—W 1591, this office.

NURSES DISENGAGED

EXPERIENCED Nurse wishes situation; one baby preferred; good needlewoman.—W 1465, this office. 15 F

WIRELESS, BROADCASTING, ETC.

A LARGE Assortment of Secondhand and new Wireless Receivers, now in stock.—Portable Wireless and Television Company, 7 Aston's quay, Dublin. 19 C

PORTABLE Wireless Set, 5 Valve Marconi, in perfect condition, £15.—W. Odlum, Ardmore, Bray. 19 C

THE wonderful New 1931 "Music Magnet 4" (2 screen grid), £14 10/-, deposit £1 9/-, or complete with large H.T. Batteries, Valves, and £4 4/- Speaker for £21 10/-, deposit £2 5/- and 12 monthly payments of £1 13/11; all Electric, Marconi, Philips and G.E.C. Sets on Easy Terms; free catalogues.—"Hogan for Wireless," 52 Henry street, Dublin. 5 X

5 VALVE Pye Portable, good condition; cheap; must sell. Address "Z 1980, Wireless," this office.

OPTICIANS.

PATRICK Cahill, Optician to His Holiness Pope Pius XI., 13 Wellington quay; 100 years established; high class work; moderate prices. T

FISHING, SPORTING, GAMES.

AMMUNITION—Garnett's Velocity-Load Cartridges: "Kilquick" 17/6. "Suredeath" 15/- per 100, carriage paid. Free State. All brands of English and American Gun and Rifle Cartridges supplied. Clay pigeons, traps, etc.—Garnett, Grampion Court, Dublin. 7 T

AIR Guns, 10/6, 12/6, 18/6, 21/-, 25/-, 35/-; Pellets, 5d., 6d., 8d., 10d. per box; Darts, 6d. per dozen; Targets, 2d. and 3d. per dozen; Lists free. Keegan, Gunmaker, Inns quay, Dublin. 16 F

GUNS—Garnett for New and Secondhand Guns. Your old Gun allowed for in exchange. Guns repaired. All makes of .22 Rifles supplied.—Garnett, Grampion Court, Dublin. 7 T

GUNS—New and Secondhand, Hammerless, Hammerless Ejector, and Hammer, also 25 inch Hammerless Gun Cartridges, all brands; Gun Accessories, Gun Repairs, all kinds; Gun Fitting. Catalogues free.—Keegan, Gunmaker, Inns quay, Dublin. 16 F

FEEDING Tubs, heavy oak, 60/-; 26/- dozen.—Cooperage, 112 Phibsborough road, Dublin. 19 C

INDOOR Table and Card Games, all the novelties; also Draughts, Chess, Dominoes, etc.—Hely's, 13 F

IDEAL Christmas Gift—Lotus Toilet Cabinet, containing Bath Crystals, four Shampoos, Toilet Soap, Face Powder, Perfume, Nail Polish, Dentifrice, Manicure Set, dainty Boudoir Cap; post free 7/6.—Kashmir Company, 5 South Frederick street, Dublin. 18 F

MACHINERY.

ABOUT Turbines—Robert Craig and Sons, Engineers, Limited, York Street Engineering Works, Great George's street, Belfast, manufacture Water Turbines, Centrifugal Pumps and Air Compressors for all powers, quantities and purposes. T

CASTINGS in Brass, Gun Metal, Phosphor Bronze and Aluminium; quick deliveries; machined if required. Repairs a specialty.—Fox's Brass Foundry, 13 Wellington quay, Dublin. 18 B

ELECTRICAL Fittings—Wanted, one ten-way Distributing Board. Address "Z 1963, Fittings," this office. 17 F

ENGINEERING Machine Work—Accurate, Turning, Milling, Planing and Fitting promptly executed; moderate charges.—Booth Bros., Ltd., Dublin. 19 C

FOR Sale, a large 21" Inbore Turner's Corn Grinding Mill, also 5 Beanford Mills. Letters, M. J. Daly, St. John's avenue, Waterford. 17 A

FOR Sale, one 27 Cell 100 a.h. Tudor Battery, complete with stand and accessories; also Battery Charging Switchboard, coating in all £93 10/-.—1928, Bank of Ireland, Athboy. 12 X

FOR Sale, complete Electric Lighting Set, 50 volts, 10 b.p. Horsley engine, dynamo, switch board, accumulators, in perfect order, together or separately.—W. Odlum, Ardmore, Bray. 19 C

LATHE (screw cutting), Motor, Shafting, Hangers, etc.; £95.—4 Marlborough place, Marlborough street, Dublin. 18 B

WANTED, Dynamo, about 5 k.w.; also Battery, about 100 volts.—656, Irish Times Branch Office, Blackrock. 16 F

24 INCH Thresher, double dresser awner, Rotary screen, rubber shod wheels, complete equipment, suit tractor; price £47.—Murray, Kilmessan. 19 C

MACHINERY REPAIRS.

ALL Ordinary Motor and Machinery Repairs, including Oxy-Acetylene Welding.—Manager, Lisdell, Sligo. T

PHOTOGRAPHY.

GOERTZ Tenax Postcard Camera, six slides, leather case, five pounds; bargain.—18 Leeson Park avenue, Monday after five, or this evening.

DEVELOPING and Printing your films.—Hills, Photographer, 15 Upper Liffey street, Dublin. 5 X

The New Year is around the corner—
Pay your Road Tax on a New Morris

Sole Importers:
G. A. BRITTAIN, LTD.
Showrooms: 100/101 Grafton Street.
SERVICE STATION: PORTOBELLO.

Special Christmas Exhibit of

YOUNG DRI-POWER WIRELESS ACCUMULATORS

made in sizes that can be suitably accommodated in every Suit Case or Transportable Wireless Receiver. Prices of Batteries fully charged—READY FOR USE, 14/-, 17/6, 18/11, 20/4, 21/9, 23/2, 23/6, 25/11, 32/3.

See Windows—4/5 Wicklow Street.

WILL NOT SPILL. POSITIVELY NON-SULPHATING.

Sole Distributors for Irish Free State:
G. A. Brittain, Ltd.

A PICKED QUARTETTE

HUDSON	£380
ESSEX	£245
DE SOTO	£295
DELAGE	£675

Delivery from Stock.

P. J. TRACY, LTD., 18 Stephen's Green.

You can lay any odds—

and be certain of winning if you wager

that the RENAULT "MONASIX" at £199

cannot be approached by any other car on the market for value. Think of it—a big, six-cylinder, 12 h.p. car at a price less than that of a tiny "four." With Renault quality behind it the "Monasix" is

Can't be beaten! *Particulars from*

F. M. SUMMERFIELD, LTD.
138 LOWER BAGGOT STREET - DUBLIN.

De Luxe Fordor Saloon £230 (ex-works).

GIVE THE FAMILY A FORD SALOON *for Christmas!*

Nothing else you can give them can possibly afford so much pleasure. The De Luxe Fordor Saloon has refinements and innovations never before seen in a car at such a low price. Deep, cushioned seats; adjustable driving seat. Sliding roof permits enjoyment of summer sunshine. And it costs only £230. Deferred payments arranged.

Telephone—21001-21002.

SMITHFIELD MOTOR CO.
SMITHFIELD (off Arran Quay), DUBLIN

Ford MAIN DEALERS

OK-B.

MORRIS 1931.

"Morris Minors"	from £155
" "Cowleys"	from £198
" "Major" (Six)..	from £265
" "Oxford" Six...	from £308
" "Isis" Six	from £406

Carriage Extra.

J. J. KEATING, Motors,
32-33 Lower Abbey St., Dublin.

USED CARS.

1930 Morris Oxford Saloon	£295
1929 10 H.P. Swift Saloon	£175
1929 Morris Cowley Two Seater	£100
1928 Morris Cowley Coupe	£90
1926 Morris Cowley Coupe	£55
1927 Austin 12 Saloon	£100
1925 10/15 H.P. Fiat Saloon	£65

At BURNEY BROS.
67a PEARSE STREET, DUBLIN.

USED CAR BARGAINS.

Citroen Saloon, 19. 3 h.p., 1929.	£190	
Citroen Coupe, 19. 3 h.p., 1929.	£190	
Citroen Saloon, 13.30 h.p., 1930.	£175	
Citroen Saloon, 13.30 h.p., 1929.	£145	
Citroen Saloon, 12.24 h.p., 1928.	£110	
Citroen Coupe, folding head, 12.24 h.p., 1928	£95	
Citroen Saloon, 12.24 h.p., 1927.	£85	
Citroen 4-s. Tourer, 12.24 h.p., 1927	£70	
Citroen 4-s. Tourer, 11.4 h.p., 1926	£60	
Citroen 4-s. Tourer, 11.4 h.p., 1924	£35	
De Dion Saloon, 10.20 h.p., 1928	£75	
Crossley 4-s. Tourer, 19.6 h.p., 1923	£75	
Metallurgique Saloon, 12 h.p., 1925	£65	
De Dion 4-s. Tourer, 12 h.p., 1927	£60	
Armstrong Siddeley 4-s. Tourer, 14.4 h.p., 1924	£60	
Metallurgique 4-s. Tourer, 12 h.p., 1925	£50	

DEFERRED PAYMENTS ARRANGED.
ANY TRIAL GIVEN.

McENTAGART BROS. LTD
22/23 DUKE STREET, DUBLIN.
'Phone; 44701/02.

MONEY, PARTNERSHIPS, ETC.

ADVANCES on Deeds, Shares, Endowment Policies, post-dated Cheques.—Wachman, 30 Drury street. T

ABSOLUTE privacy, post-dated Cheques cashed; advances on Endowment Policies.—48 Aungier street. 26 26

ADVANCES made privately on Endowment Policies, Deeds and Shares, post-dated Cheques cashed immediately, at 32 South Frederick street, Dublin. 28 1

CASH Advanced, from £10 upwards. Apply 34 Exchequer street, Dublin 24 16

LOANS granted on moderate terms.—P. Tooley, 3 Fowne's street, Dublin. 'Phone 21728. 52 4

£5 TO £500—Advanced privately on approved personal security or furniture, at an extremely low rate of interest; terms to be repaid by small instalments to suit. Call or write for particulars, S. Freeman and Co., 1 Garfield street, Belfast.

£15 TO £5,000 Immediately by post. Special terms to professional persons; terms arranged; Bills and Post-dated Cheques Discounted in any part of Ireland; no fee charged. Apply in strict confidence, to Secretary, Estates, Ltd., 45 High street, Belfast.

REPRESENTATIVES WANTED.

AGENTS required in several parts of Free State for Sale of Carks; connection amongst Ale and Porter Bottlers, etc., necessary; state second connect.—Address "Z 1926, Agents," this office.

CLOTHING—Leading Belgian Factory of Readymade Suits for Men, Youths and Boys seeks Agent for the Irish Free State; first-class reference required.—Alfred G. Labrique, 5 Lemmerstraat, Antwerp. 19 C

NOW is the time to be a Selling Agent for the "All-In-One" Shopkeepers' Simple System of Bookkeeping, price 15/6 retail; over 250,000 sold; liberal commission; present buying agents and canvassers average £5 to £8 weekly.—Business Account Books, Limited, 598 High road, Chiswick, London. 19 X

REPRESENTATIVE, with good connection among Chemists and Hairdressers, state lines, ground covered and conv references.—W 1602, this office.

REPRESENTATIVE Wanted for Irish Free State by Firm of Rubber and Waterproof Manufacturers; salary, expenses and commission. Apply, stating age, experience and connection, to W 1503, this office. 16 X

TUITIONS AND SCHOLARSHIPS.

ALL Professional and University Prelims., Oral and Correspondence. Success lists free.—McGuinn's College, Gardiner's Row, Dublin.

Shorthand by Correspondence.
Also Civic Guard Promotions Examinations.
Write for Prospectus.
POTTER'S COLLEGE, DUN LAOGHAIRE.

ALL Irish men and women overseas will welcome a copy of the Christmas Number of the "Weekly Irish Times." Price threepence. 16 F

BELMONT College, Dawson street, Dublin—Oral and Postal Tuitions for University Entrance and Term Exams., Pharmaceutical, Surgeons', and Solicitors' Preliminaries. Success Lists. Prospectus sent on application. 'Phone 44279.) 16 11

BOXING, Dancing, Wireless, and many other special features in the "Weekly Irish Times." On sale to-day. Price threepence. 16 F

CAFFREY'S First Place College, 109 Stephen's Green, can help you to get that Civil Service or other Exam.—62 Matric. successes, 1928-29. Day, Night and Correspondence Classes. 21 T

CHEMISTRY and Physics Graduate, Registered Secondary Teacher, excellent results, open to engagement.—W 1575, this office. 18 F

FIVE Guineas in Prizes to Solvers of the Picture Puzzle in the Christmas Number of the "Weekly Irish Times." On sale everywhere. Price threepence. Send in your solution now. 16 F

EMPLOYMENT REGISTRY.

HOURS:
10 a.m. to 4 p.m.
Saturdays 10 a.m. to 1 p.m.

The Matron has several vacancies on her books for well-recommended, Unemployed, experienced, and untrained; placed immediately. No fee charged.

31 Westmoreland Street, Dublin.

'Phone 23062.

COOKS AND DAIRYMAIDS WANTED

COOK General required for private home in rectly; household 3 boys; must not be over 30 years of age; wages £20; good home and outings. Write, stating age, and enclose copies of references, to Mrs. de Vere Hunt, 4 Burgh quay. 17 A

ELDERLY single Gentleman requires 1st January, single-handed good Cook General, where house boy is kept; please send copies of references, personal references essential later, and state wages demanded.—F. T. Kilnasmona, Shankill, Dublin.

FIRST class Cook Wanted immediately, near Dublin; good wages.—W 1588, this office.

WANTED, from 2nd January, two Friends, to go together as Cook General and House Parlourmaid to South London district; wages £52 and £50 respectively. Apply, giving full particulars, as to age and experience, to 1518, this office. 17 C

WANTED, 1st January, Good Plain Cook, take dairy, wages £40; also House Parlourmaid, wages £36; North of Ireland. Apply, with copy references, Z 2000, Cook," this office.

WANTED, experienced Cook General, Wednesday and Thursday next, indoor or out; 6/- per day; well recommended.—Box No. 10644, Stephen's Library, Manchester.

YOUNG Cook General, Protestant; three adults; laundry out, 5th January.—W 1561, this office.

GENERALS WANTED

GENERAL Wanted, R.C.; plain cooking, housework and washing; good home, Blackrock; wages £20; apply, stating age and experience. Address "Z 1940, General," this office. 16 F

WANTED, smart General Servant for business house; wages £24.—Stewart and Co., Athlone. 16 F

POULTRY, CAGE BIRDS, DAIRY.

QUALITY OF FLESH FOR SPRING MARKET.

Writing on this subject in the *Weekly Irish Times*, the Poultry Correspondent says:—

Although the Aylesbury is so easily fattened, and rapidly reaches a good weight, some think that the flesh is not of the finest quality, as it lacks the flavour of some of the slower maturing breeds. It may be that some people prefer that "wild" taste which is prominent in other breeds, such as the Rouen. It is of an excellent colour and texture, but probably owing to its rapid development the taste is wanting. To a great extent, however, it is not of much importance for a bird that is placed on the market out of season to possess very fine flesh, and it will be found that fat ducklings of any kind will command high prices early in the year. One good point in this breed is that when suitably fed the proportion of meat to bone leaves little to be desired, the bulk of the weight consisting of flesh.

Every Dip Makes Eggs

It is a fact that every dip of a hen's beak into the feeder makes eggs IF the feeder contains POLTRETS, because then every beakful is a little pellet of scientifically blended egg-making food. A hen cannot do this for herself, but it is assured with

POLTRETS

full and convincing particulars of which will be sent by the Sole Manufacturers:

JOHN THOMPSON & SONS, LTD.
Donegall Quay Mills, BELFAST.

FURNITURE.

CARPETS.

AXMINSTER SEAMLESS, HEAVY PILE

12.0 x 9.0.

ARTISTIC DESIGNS. EVERY COLOUR Satisfaction Guaranteed or Money Returned

£4 17s. 6D.

All other sizes and qualities made.

Buy from the actual Makers, and save 33 1-3 per cent.

Test our statement by comparison.

ENQUIRIES INVITED.

THE CABLE MILLS (Offices First Floor), Telegrams, "Vendora, Dublin." 32 LOWER ORMOND QUAY, DUBLIN.

Telephone, No 44915.

MUSICAL INSTRUMENTS, ETC.

GRAMOPHONE Stores, Johnston's Court, Grafton street, Dublin, for Winner Portables and Records. Open till 9. Lists free. T

MAHOGANY Pedestal Gramophone, splendid tone and volume, perfect order and condition, cheap.—W 1526, this office. 17 A

FURS.

FURS and Fur Coats Remodelled, Repaired, Relined, Cleaned. All kinds of skins Cured, Dyed and Manufactured into Latest Styles. Finest workmanship. Keenest prices.—Eland, Furriers, 6 South Anne street, (Grafton street), Dublin. 8 12

HORSES, HARNESS, ETC.

FOR Sale, very pretty Pony, 11.3, coming 6, sound; will pass all traffic. Address "Z 1973, Pony," this office. 18 F

FOR Sale, Lady's Secondhand Side Saddle, by Whyte; also one by Bell, both in excellent order; a number of Gentlemen's and Ladies' Astride Secondhand and Shop Soiled Saddles, Bit and Bridoon, and Saddle Bridles.—Box and Co., Noted Saddlery Stores, 68 Dame street.

HARNESS, new and secondhand; also large stock of Leather Goods.—Patterson, Saddler, Rutland Bridge, Dublin. 17 C

SALE, good Cob Pony and Harness.—C. Stewart, Monkstown Park.

VEHICLES.

TUB Trap, rubber tyres (new), suit 13 hands, cheap.—The Cottage, Rostrick, Clonskeagh.

GARDEN, FARM, &c.

WINTER SALADS.

Writing on this subject in the *Irish Times*, the

GARDEN, FARM, BEES, ETC.

WINTER SALADING.

Writing on this subject in the *Weekly Irish Times*, the Garden Correspondent says:—

We know that an old friend's method of sowing Lettuce rather thickly in shallow boxes for quick growing in the warm greenhouse at this season was much appreciated, the upright growing Cos Lettuce being used for this purpose, and the crop cut when a few inches high, similar to Mustard and Cress, and similarly made into toothsome sandwiches. True, the warm greenhouse gave facilities, as it does for the healthful Mustard and Cress, but the latter is easily grown in the warm window of the kitchen, better, perhaps, at this season than any other, and, of course, is a much quicker crop in shallow trays, if but an inch deep, suiting admirably, the only trouble being a fungus growth apt to spoil the crop by "damping" when but half grown. This is effectively anticipated by sterilising the soil, by baking, not burning, in an iron shovel over the fire, filling the shallow tray, watering well, pressing flat, and on it sprinkling the seeds. A quick crop, a simple one, certainly, but "delicious" even at mid-winter.

AT Drummond's—Procure for sprouting and towing, Early Potatoes, Beckie and Flukes; Spray your Fruit Trees with Carbokrimp. Plant Herbaceous and Alpine Plants, Roses, Ornamental Shrubs, etc. Catalogues free.—Drummond's, Ltd., 57/58, Dawson street, Dublin. 7

BARBERRY Darwinii is one of the best flowering evergreens for hedge or single specimens; 18-24 inches, 12 6/-, 50 22/6, 100 40/-, carriage paid for cash.—Nash, Athlone. 16 17

CHRYSANTHEMUMS—Beautiful Cut Blooms, 7/6 dozen, carriage extra.—Fairybill, Blackrock, Telephone 138. 18 B

EVERGREEN Oval Privet for hedges, healthy, well L rooted, all sizes; cheap to clear ground.—Ramsay, Ballsbridge. 15 X

FOR Sale, one thousand tons of Agricultural Caustic Ground Lime for Land Dressing; this lime will be ground from freshly burned pure lump lime, and ground to an extreme fineness to suit any type of manure distributor and made up in 2cwt. sacks; we can also supply best Building and House Lime; also Limestone; special quotations for wagon loads to any station.—Manager, Clogrenane Lime Works, Carlow. 5 X

FRUIT Trees—Apples, Pears, Plums, Cherries, Peaches, healthy fruiting trees, leading varieties.—Ramsay, Ballsbridge. 15 X

FLOWERING and Evergreen Shrubs, Climbing, Hedging and Ornamental Trees; immense stocks of every description offered at lowest prices; inspection invited; ten minutes tram from city.—Ramsay, Ballsbridge. 15 X

FOREST Trees, Hedge Plants, Fruit Trees, Flowering and Evergreen Shrubs, Rhododendrons. Now is the time to plant. Please write for catalogue.—Wm. Power and Co., Waterford. 5 X

GREENHOUSE Plants, every description—Palms, Ferns, Flowering and Foliage, in all sizes; perfection in cool Ferns.—Ramsay, Ballsbridge. 15 X

GOOSEBERRIES and Currants, strong fruiting trees, all colours, 9/- 12/-, and 18/- dozen.—Ramsay, Ballsbridge. 15 X

GOLDEN Privet for hedges, bright golden, all year round, 24/5, 18/- dozen, free, 100/- 100.—Ramsay, Ballsbridge. 15 X

LAURELS, bushy, well rooted trees, one to four feet; cheap to clear ground.—Ramsay, Ballsbridge. 15 X

MANGOLDS or Turnips, 35/- per ton, delivered; extra good.—Blackrock House, Blackrock. 19 C

MANURE, 9/- large loads, delivered; less taken away.—Blackrock House, Blackrock. 19 C

NASH'S Nurseries, Athlone, is the place to buy Fruit Trees, Forest Trees, Ornamental Shrubs, Roses, Hedge Plants, Climbers, etc. Write for catalogues. 16 17

POTTING Soil for Greenhouse Plants, Geraniums, Chrysanthemums, etc., specially prepared, 2/- bushel, two bushels 3/6, delivered.—Ramsay, Ballsbridge. 15 X

RASPBERRIES—Lloyd George, immense cropper; Superlative and all leading varieties, strong fruiting. 4/- dozen, 50/- 100, seconds 3/- dozen, 20/- 100.—Ramsay, Ballsbridge. 15 X

ROSES—Choice up to date varieties, strong, healthy trees to give quantities of flowers next summer, 18/- dozen, carefully packed and delivered free; Climbing and Rambling varieties, 18/-, 24/-, 30/- dozen; Standards, good heads, 5/- each; Weeping Ramblers, Perkins, etc., four to six feet stems, 7/6 to 15/- each.—Ramsay, Ballsbridge. 15 X

RHUBARB—Best Early Scarlet Crowns, 5/- dozen (postage 1/-); Stools, 12/-, 18/-, 24/-, 30/- dozen, packing 1/-, carriage forward.—Ramsay, Ballsbridge. 15 X

STRAWBERRIES—Strong one year old Plants, fruiting next summer; Royal Sovereign and all leading varieties, 12/6 100, post free 1/6; Rooted Runners 7/6, postage 1/-, with cultural instructions.—Ramsay, Ballsbridge. 15 X

SEAKALE—Plant for early cutting, strong forcing, 5/- dozen, postage 1/-; 20/- 100. With cultural instruction.—Ramsay, Ballsbridge. 15 X

STANDARD Trees, Bays, Xmas Trees, Palms, Cut Flowers, Wreaths, Holly etc., at 15 Parliament street.—Bradshaw. 'Phone 23273. 7

WALLFLOWERS, strong, transplanted, deliciously perfumed, all colours, separate, 25 1/6, 2/6, 50 4/-, 100 3/-, 4/6, 7/6, free.—Ramsay, Ballsbridge. 15 X

WANTED, Double Primroses, all colours; Orange and all Mardy Lilies.—Williams, Killucan. 29 X

CATTLE, LIVE STOCK.

A LOVELY Shorthorn Cow, just calved, for Sale.—Soden, The Gardens, Airfield, Stillorgan road, Donnybrook.

FERRETS, clean, healthy, and good workers, 12/- each; despatched immediately.—Lindsay, Rosetta. 8 13

FERRETS—Good, reliable workers, 9/- each.—Millar, Bessborough, Piltown, Co. Kilkenny. 19 A

PIGS—18 small, 20 extra good Stores, 12 fine fat ones.—Blackrock House, Blackrock. 19 C

PIG Meal and Oatfeed Meal—Wholesome and nourishing, cheapest feeding on market, 4/- cwt., £3 15/- per ton. Trial will convince you.—W. H. Parker and Son, 21 Great Strand street, Dublin. X

PIGS suffering from cramp and worms rapidly put right with Karswood Pig Powders," says Mr. Bourne, Merry Hills, Lockwood, Sussex. Splendid conditioners and tasteners. You try them. 12 powders, 1/-, from Jones, Merchant, Clane.

SPLENDID Shorthorn Cow for Sale; time up.—McMillen, 2 Eastbourne Park, Terenure.

WANTED, two year old rich red Shorthorn Bull.—W 1550, this office.

WASP Gilts—Beautiful Pedigree Angora Rabbits, prize bred, adults; very moderate. Apply Johnstown House, Glanmire.

DOGS.

A RARE Xmas Gift, prize bred Irish and Wire Fox Terriers, Puppies and Adults, demon ratters; also young Male Collie, trained cattle; moderate.—Ulsterville House, off Avondale road, Phibsborough. 18 B

A BEAUTIFUL Black Pug, 3 guineas; Puppy, 5 months, 2 guineas; Females; prize pedigree. ch. Bogeman of Broadway.—Cooke, Ballynonty, Thurles.

AT Stud, noted Irish Setter, Charleville Phil, a world's great combination, field and bench; brace of perfectly trained winning Setters and I. Water Spaniel; Greyhound Bitch, bk. reg. Apply Balbec House, Kilmallock, Limerick. 20

A BRACE best Irish Setters, living at stud, Barney and Sarsfield of Boyne, international champions.—Boyne Kennels, Drogheda. 20 X

A BLACK Cocker, male, 6 months, very handsome; size green star winner.—Briscoe, Valcross, Enniskerry.

BULL Pups, very promising, from winning strains; unique Christmas presents. Address "Z 1990, Pups," this office. 19 C

CHAMPION bred Wire Haired Fox Terrier Puppies, handsomely homed marked. Address "Z 1945, Puppies," this office. 16 F

CAIRN Litter, champion pedigrees, also Dog Pup, eight months.—Fagan, Carrickmines Lodge.

DOG Clipping for the dog lover; Collars, Leads, Brushes, Coats, Baskets, Troughs, Foods, Medicines—Hely's Kennel Department. 16 F

DALMATIANS at Stud, Bruce of Modsley, strong young dog, well spotted; fee three guineas; Puppies by the above and Peerless of Abbotsham, three pounds each.—Hyland, Ballintemple, Garvagh, Co. Derry. 16 B

EXCEPTIONALLY nice Wire Fox Terrier Bitch, in-whelp winning dog; also 13 months Dog and Bitch, show specimens; reasonable. Address "Z 1995, Terrier," this office.

FOX Kennel News, Articles and best Reports of Dog Shows, also Irish Kennel Club Registrations, reports of meetings, etc., read the "Irish Field," published every Saturday. Price 2d. On sale at all newsagents and bookstalls. 31 22

FOR Sale, Pedigree Wire Haired Fox Terrier Pup, male, 10 weeks; cheap.—9 Fairview Green. 16 F

FOR Sale, Pointer Dog, eleven months old, ready for training; best working strain; also two Irish Setter Dogs, the same age, by Jim O'Mor and Bessie Bell (Rhu-Gorse).—Heyland, Ballintemple, Garvagh, Co. Derry. 16 F

FOR Hire or Sale, prize-tip trained Pointer Bitch; trial. Address "Z 1567, Pointer," this office. 17 A

FOR Sale, Black Cocker Puppy, perfect head and condition, house trained, four months old, £2. Apply Darby, 12 Castlepark road, Sandycove, County Dublin.

FOR Sale, Smooth Fox Terrier Bitch Puppies by Ch., Dame Nelets All Alone, over three months; cheap.—Powell, "Thurpyal," Portadown. 19 C

MAGNIFICENT Black Cocker Spaniel; also Springer Bitches; fully trained; retriever; show specimens. Address "Z 1954, Dog," this office. 19 A

DERINGESE Puppies for Sale, little beauties, male and female. Seen 1 Duke street. 16 F

POINTER Dog, thoroughly broken, first class fun for price £5, or nearest offer; Setter Bitch and three Dog Pups, will be sold cheap.—Walsh, Knockbrandon, Gorey. 17 A

PRIZE Winning Bulldog; also Bitch, believed in-whelp; particulars. Address "Z 1996, Bulldog," this office.

PEKINGESE, handsome Male, two years, lovely Female; cheap.—E O 1540, Irish Times Branch Office, Rathmines.

SALE, Irish Setters and Pointers, fully trained; also Puppies Irish Water Spaniel, ready for handling, natural retriever. Full particulars, Williams, Castledere. 16 F

SALE, Smooth Fox Terrier pedigreed (parents registered I.K.C.), male, 9 months old. Address "Z 1983, Terrier," this office. 18 F

SALE, Irish Setter Dog, grand worker, heavily shot over; reasonable. Address "Z 1961, Dog," this office.

SEALYHAM Pedigree five months Dog Puppy; reasonable.—Gowan, 27 Ulverton road, Dalkey.

WANTED Spaniel, trained or partly trained; moderate price; trial.—Gillespie, Clonlara, Limerick.

BUSINESS, BUSINESS PREMISES, LANDS, ETC.

ABBEY Buildings, Middle Abbey street—Offices to Let from £25 free; central heating and all modern conveniences. Apply on premises. X

BATTERSBY offer Private Hotel, South city; about 16 apartments, bath, electric stabling; moderate price for quick sale. 16 F

BUILDING Sites, Howth, Claresmont and Dublin roads, 50 to 250 feet; £14 per annum; suit houses £1,000-£1,500; 999 years' lease.—3 Clare street.

DESIRABLE Building Sites at Sutton, main drainage, Varty, electric light; lease 900 years; moderate ground rent; every facility for building.—3 Clare street.

BUSINESS PREMISES, LANDS, CONTINUED.

OFFICES to let, in Middle Abbey street (O'Connell street end), in new houses front and back, second floor No. 70, front office, second floor No. 69. Apply Ireland, Solicitor, 137A St. Stephen's Green, Dublin. 19 C

PROFIT Ground Rent for Sale, £27; good property.—Browne and Co., Grafton street opposite Weir's. 18 B

SPACIOUS Lock-up Shop to Let, grocer's stock (Lowell, Dun Laoghaire.—W 1578, this office. 19 C

WANTED to buy, small Hotel, Co. Dublin or Co. Wicklow. Address "Z 1945, Hotel," this office.

WANTED, Shop to Let or Rent, Stephen's Green vicinity; full particulars.—W 1600, this office.

WANTED, Picture House in Dublin suburbs, going concern or otherwise.—W 1563, this office.

WANTED, Seven Day Licensed Premises, Dublin suburbs or country. Reply, stating particulars, W 1546, this office.

HOUSES AND LANDS FOR SALE AND WANTED.

A BANDON House, Hunting—Consult Garvey and Good, who have a comprehensive selection of large and small Houses for Sale and Letting, situated city, suburbs, including the North and South coastal townships, extending from Howth to Greystones. When you want to buy a house consult us. When you want to sell, register with us. Garvey and Good, Lincoln place. 'Phone 62468.

ALBERT MacARTHUR, "The Housefinder," "MacArthur House," 17 DOLLER STREET. T

AT Blackrock—Well-built, Private House for Sale; a non-basement; only £1,050; garage, 3 reception, 4 bedrooms, good kitchen, hot bath, garden. Apply Probert and McMahon, 152 Stephen's Green. 16 F

AT Kilmacanogue, Co. Wicklow—Charming Site, two acres, for Sale; suitable for building Bungalows on; rent 18/- per annum; price £100. Apply Probert and McMahon, 152 Stephen's Green. 16 F

ATTRACTIVE Bungalow, Clontarf. Sell or Let; re-mission of rates, low ground rents, prices very moderate, deferred payments arranged.—Flatrick, "Dorville," Vernon avenue. 'Phone Clontarf 122. 19 A

ADJACENT to St. Stephen's Green Park—Fine roomy House, only £1,300, 900 years lease, suit nursing home, private residence. Apply Probert and McMahon, 152 Stephen's Green. 18 B

AT Leinster road, Rathmines—Fine large House, only £750; garden, garage.—Probert and McMahon, 152 Stephen's Green. 18 B

AT Blackrock—Real bargain, only £925; two storeyed semi-detached pre-war Villa; 2 sittingrooms, 3 bedrooms, maid's room, hot bath, pantries, good garden; in perfect order. Apply Probert and McMahon, 152 Stephen's Green. 19 C

AT Foxrock—Detached House, in perfect order; cheap for prompt purchaser.—Etchingham and Co., 71 Lower Baggot street.

BATTERSBY and Co., Auctioneers and Valuers, Established 1815—Houses for Sale in the city, suburbs and county. Lists free on application. Call, write, or 'phone 21042, 39 Wetmoreland street, Dublin. 16 F

BATTERSBY offer, £850, Clontarf, detached Bungalow Residence, 6 rooms, bath, electric, garden and room garage. 16 F

BATTERSBY offer, £1,050, Ballsbridge, semi-detached House, just off tram line; 9 rooms, bath, electric, garden and room garage. 16 F

BATTERSBY offer, £1,600, Fitzwilliam square, fine House, let in flats and showing good returns. 16 F

BATTERSBY offer, £1,050 Arran quay, Shop and House; 8 rooms, bath, electric; rather old yard.

BATTERSBY offer, £2,050, Lucan, Residence with over 22 acres; 9 rooms, bath, stabling, garage, outoffices.

BATTERSBY offer, £1,100, Bray, Shop and House, main road; suit any business; large shop, 10 rooms, electric, very large garden and stores. F

BALLSBRIDGE—Adjoining Merrion road—£800, £950, £1,200. Keys, Albert MacArthur, "The Housefinder," 17 Doller street. 16

"CLAREVILLE," Upper Kinnarge road, for Sale; contains 2 sitting, 4 bedrooms, bath, garage, electric light, gas; remission of rates, ground rent £8 8/9; price £950. Seen any time. Apply "Rockview, Rannalstown. 18 B

DONNYBROOK Attractive Family Residence; £1,550. Keys Albert MacArthur, "The Housefinder," D'Olier street. 16 17

FOR Sale, 22 Corrig avenue, Dun Laoghaire, handsome Residence, tastefully decorated; ten rooms, hot bath, electric light, large garden. 16

HOUSE, 3 acres, and profit rent of £6 4/4 yearly, situate at Greenogue, Rathcoole. Apply to Miss Crinion, or Leonard's, 17 Lower Dominick street, Dublin. 16 F

HOUSES for Sale or Renting; 2 sitting, 5 bedrooms; 61 Vernon terrace, Frankfort avenue. Apply St. Catherine's, Rathfarnham.

HOUSES for Sale, Harrington estate, Upper Kinmage; 4 bedrooms, diningroom, drawing-room, kitchen; garage, large garden front and rear.

HOUSES for Sale—Wellington road, Marlon road, Lansdowne road; Northumberland road, Clyde road, Raglan road, Ailesbury road. Particulars Etchingham and Co., 11 Lower Baggot street. 16

LET us have your inquiries if you want to Purchase or Rent House, also Business Premises.—Thornton and Co., House Agents, Auctioneers, Valuers, 46 Upper George's street, Dun Laoghaire. 31 22

PHIBSBOROUGH—Six apartments, bathroom, £750. Keys, Albert MacArthur, "The Housefinder," D'Olier street. 16 17

RATHMINES road—£500, 10 apartments, bathroom. Albert MacArthur, "The Housefinder." "Phone 44941. 16 17

RATHGAR—Non-basement House; 3 reception, 4 bedrooms, part recently decorated; hot and cold; electricity; tram; garden.—W 305, this office. 19 C

SPORTING Estates, Leinster, 600 acres, magnificent Residence, only £2,000; another, 159 acres, Gentlemans Residence, £1,500; others all over Ireland at merely nominal prices. Particulars National Estate Agency, 47 Lower O'Connell street, Dublin. 18 X

TERENURE road—For Sale, House, containing two reception rooms, seven bedrooms, bathroom, maid's room, electric light and garage. Apply J. J. O'Meara and Co., Solicitors, 205 Pearse street, Dublin. 18

18 KENILWORTH Park; apartments. Seen by appointment.—Webb, Roebuck Villa, Clonskea. 18 B

41 SANDYMOUNT road; non basement, 3 bed, 2 reception, hot bath, etc., gas, electricity, large yards; newly decorated; Pembroke lease, 83 years, subject to £6 5/-; £900. Principals only.—Levinston, 3 Dawson street, Dublin.

£1,000 OS. OD. Cash, or £400 cash and balance over 15 years. Purchases New Semi Detached House, with garage, at Ashford road, Terenure; 2 reception, 4 bedrooms, etc.; all modern conveniences; specially redneed; low costs; rates remission 20 years.—Bailey and Son. 18 B

£1,350—VERY attractive semi-detached new Houses at Cowper Gardens, Rathmines, all brick; two reception, five bedrooms, bathroom, linen press, separate w.c., kitchen, range or boiler, scullery, two pantries, clockroom, with wash basin, outside w.c., garage; rates remission.—Pickering and Son.

HOUSES TO LET.

AT Foxrock—Killeragh Mansions, rents from £200 per annum, including central heating, constant hot water, use of beautiful pleasure grounds and tennis courts. Further particulars from Secretary, Killeragh Development Co., Ltd., 97 Stephen's Green, 'Phone 51100.

DUNDRUM—House to Let, 9 apartments; buses pass gate. Webb, Roebuck, Clonskea. 18 B

GOOD class Furnished House, low rental; garage; £110 yearly.—W 1609, this office. 19 A

LET, Unfurnished, 2 Herbert road, Ballsbridge; non basement house, seven rooms. Open daily. 19 A

MODERN Unfurnished House to Let immediately; three bedrooms, sittingroom, dining-room, kitchen, garage; loan road vicinity.—W 1558, this office. 19 A

NORTH side—House to Let, Sell; eight rooms, bathroom, electric light; garage.—W 1604, this office.

HOUSES WANTED.

WANTED to Rent, South side, House, containing 3 large or 4 bedrooms, 2 reception rooms; non basement preferred.—W 1468, this office.

WANTED now or after Christmas, small House, Cottage, Unfurnished; rent guaranteed; references: Protestants.—W 1505, this office.

WANTED, for 4 or 5 months, South side, Rathgar, Ranelagh or Dundrum area, modern Furnished House, three bedrooms and garage essential. Address "Z 2001, House," this office. 19 C

WANTED, Furnished Rooms or Flat, 2 bedrooms; central; terms moderate; slight attendance; 2 ladies.—W 1605, this office. 16 F

WANTED, well Furnished House (Clonskeagh preferred), from middle January; electric light and piano; state lowest terms; careful tenants.—Box No. 10545, Stephen's Library, Dun Laoghaire. 19 A

APARTMENTS TO LET.

DUBLIN AND DISTRICT.

APARTMENTS Agency—Flats, Board Residence, Furnished Apartments.—Miss White, 25 Nassau street.

A FURNISHED Sittingroom and Bedrooms, electric light, hot bath.—40 Dartmouth square. 17 A

AT Ballsbridge—Bedroom and Sittingroom, at private house, or as Paying Guest; suit lady.—W 1566, this office. 18 F

AT 21 Waterloo place—Comfortable Sitting and Bedrooms, well Furnished; bath.

BED Sittingroom, back, no attendance (lady). Seen after 2 o'clock, 37 Frankfort avenue, Rathgar.

DUBLIN Service Flats, 28 Upper Pembroke street (Telephone 62888)—Bed-Sittingrooms, Suites with private bathrooms, any period; gas fires, restaurant, garage. 32 3

GENTLEMEN received for Christmas, Full or Partial Board, South side; garage; terms moderate.—W 1508, this office. 16 F

NICE Apartments, suit two gentlemen, partial board, all conveniences.—Glen Lusa, Ellesmere avenue, N.C. road. 18 F

SELECT Board Residence, comfortable home, personal supervision, partial board; suit two gentlemen. W 1440, this office. 15 E

SELECT Board Residence, full or partial, bath, electric light; Northumberland road.—W 1559, this office. 19 A

TWO Unfurnished Rooms, electric light, cooker; every convenience; 15/-.—1 Great Strand street, Capel street.

2 LOWER Hatch street—Rooms vacant from Saturday; full Board. 'Phone 61248. 18 B

APARTMENTS WANTED.

TWO gentlemen require select Board Residence immediately; no other guests preferred.—W 1581, this office.

YOUNG Gentleman wants good homely Apartments, out all day.—W 1596, this office. 19 A

FLATS TO LET.

AT 16 Elgin road—Self contained Garden Flat, completely redecorated; sittingroom, 2 bedrooms, electric light and power, gas, kitchenette, lavatory and bathroom (separate), available immediately.—Mann, 79 Lower Mount street. 24 A

SPACIOUS Drawingroom Flat, fully self contained, 3 bedsitting room; four rooms, modern conveniences. W 1494, this office. 15 E

SPLENDID three roomed Flat, use bathroom, to Let in new villa, South suburb.—W 1601, this office. 19 C

FLATS WANTED.

WANTED, self-contained Flat, either 4 or 5 apartments, convenient to Stephen's Green; rent not to exceed £50.—W 1589, this office.

SEASIDE AND COUNTRY.

HOUSES TO LET AND WANTED.

BEAUTIFULLY situated, small, modern Villa, Unfurnished, three bedrooms, drawingroom, lounge, garden, garage; also self-contained large Flat, similar accommodation, overlooking lovely garden. 'Phone Kingstown 117.

DUN Laoghaire (sea front)—To Let, desirable House, all modern conveniences, electric light throughout. Address "Z 2004, House," this office. 19 C

MALAHIDE—Furnished Cottage to Let, from 1st January, monthly or longer; every convenience.—W 1541, this office.

APARTMENTS AND FLATS TO LET AND WANTED.

AT Sandycove (sea front)—Delightful Home for gentlemen sharing; large bedrooms, garage.—156, Irish Times Branch Office, Kingstown.

AT Belgrave square, Monkstown (top)—Semi-detached contained compact Flat; splendid view. Key. Basement 35

AT 7 Montpelier parade Monkstown—Semi-basement Flat to Let, 5 apartments, bath (hot and cold); rent £6 monthly. 19 C

CHURCH NOTICES.

METHODIST CENTENARY CHURCH,
54 ST. STEPHEN'S GREEN.

SUNDAY EVENING, 21st DEC., AT 7 O'C. CHRISTMAS CAROL SERVICE:
"The first Nowell."
"God rest you merry, gentlemen."
"As Joseph was a-walking."
"When the Crimson Sun had set."
"The Holly and the Ivy."
"The Angels sing around the stall."
"A Babe lies in the Cradle."
"Unto us a Boy is born."
CHRISTMAS MORNING AT 10.30 a.m.:
The Christmas Music from the "Messiah."
"For behold darkness shall cover."
"The people that walked in darkness."
"For unto us a Child is born."
"The Pastoral Symphony."
"There were Shepherds abiding."
"Glory to God."
"Hallelujah Chorus."
WATCHNIGHT SERVICE, WEDNESDAY, 31st, at 11 p.m.
Preacher at all Services:
REV. J. F. NEILL, B.A.
Strangers particularly welcomed.

RATHGAR METHODIST CHURCH
(BRIGHTON ROAD).

TO-MORROW (SUNDAY) AT 7 p.m.

CHRISTMAS CAROLS
By Stanford, Vaughan Williams, Geoffrey Shaw, Goss and others, will be Sung.

Brief Address by
REV. R. LEE COLE, M.A., B.D.
Everyone Welcome.

CHARLESTON ROAD METHODIST CHURCH,
RATHMINES.

11.30—REV. R. LEE COLE, M.A., B.D.
7—REV. H. M. WATSON, M.A.
CAROL SERVICE: Christmas Music by Choir, under leadership of Mr. Frank Cowle. Soloists: Mrs. Swinburne and Mr. C. C. Ranelagh. Organ Selections by Mr. W. J. Watson: Overture, Messiah (Handel), Offertoire Sur Deux Noels (Guilmant), Te Deum (Max Reger).

ADELAIDE ROAD PRESBYTERIAN CHURCH.

SERVICES TO-MORROW.
11.30—VERY REV. R. K. HANNA, D.D.
7.0—CAROL SERVICE.

SANDFORD PARISH CHURCH.
7 p.m.—CAROLS.
Soloists:
MADAME DILLON-SWANN.
MR. WESLEY GUILFOYLE.

CHURCH OF THE FEMALE ORPHAN HOUSE.
TO-MORROW (SUNDAY), at 7 P.M.
CAROL SERVICE, With AUGMENTED CHOIR.

METROPOLITAN HALL
(CITY OF DUBLIN Y.M.C.A.).

BRIGHT EVANGELISTIC SERVICE, 8.30 p.m. (SUNG) (Starting 8.15).
Speaker—Rev. A. E. VOLLOR, M.A. (Africa Inland Mission.)
ALL WELCOME.

5 to 6 p.m.
MEN'S BIBLE CLASS
Subject—"THE BOOK OF JOEL."
ALL YOUNG MEN WELCOME.

TO-NIGHT (SATURDAY), 7.30 o'clock,
"THE HAVEN."
Special Address by Rev. A. E. Vollor, M.A.
All young Christians welcome.

MERRION HALL,
LOWER MERRION STREET.

SUNDAY SERVICES,
12 NOON and 7 P.M.
Speaker—Mr. J. GILMOUR WILSON.
Subjects:
12 noon—GLEANINGS FROM THE TABERNACLE.
7 p.m.—THE OPENING OF THE BOOKS.

ST. MARY'S, DONNYBROOK.
TO-MORROW (SUNDAY),
CHRISTMAS CAROLS, 7 P.M.

GROSVENOR HALL, RATHGAR.
TO-MORROW (SUNDAY), AT 7 p.m.
SPECIAL SONG SERVICE,
DUBLIN MALE VOICE CHOIR.
Speaker—Mr. S. RENNIX.

SEASIDE AND COUNTRY CONTINUED.

BRAY—Advertisements for "Irish Times" will be received by Miss McCann, 96 Main street, Bray.

CROFTON Mansions, Crofton road, Dun Laoghaire—Superb self contained Flat, overlooking harbour; 5 spacious living rooms, maid's room, bath, kitchen, etc.; newly decorated. Apply Caretaker, or Lennon, 3 Dawson street, Dublin. 8 19

MONKSTOWN—To Let, Unfurnished, good Flat, private house; central.—9, Irish Times Branch Office, Blackrock. 17 A

MISCELLANEOUS.

AT sharpley's, Baby Linen Specialists—Ladies invited to write for Catalogue Baby Linen, Accouchement, Nursery Requisites.—Nassau street, Lower Camden street.

A MARTIN Kane, Hair Tinting and Waving Specialist, Wig and Transformation Designer.—21 Wicklow street.

ALWAYS acceptable and appreciated, a Picture or Mirror; choice selection; keenest prices.—28 South Anne street. 15

AT Domigan's, Ltd., 18 Merchants' quay, Dublin—Paint Artworks for Notes, etc., can now be supplied from stock; also Toy Fireworks and Novelties, full range; lists on application. 16 F

AN inexpensive practical Present—Electric Iron or dainty Electric Table Cooker, only 10/6 each, usually 15/-; number limited.—Dineen's, 14/15 Lower O'Connell street (upstairs).

ARE your Clothes in need of Renovation? Overcoats, Suits and Costumes Sponged and Tailor Pressed, Furtan Remodelling, Repairs and Invisible Mending; prompt attention to country orders. The "Linco" service, 17 Lincoln place, 75 Leinster street, Nassau street, Dublin. 'Phone 51897. X

ANTISEPTIC Electrolysis Removes Hair permanently without mark. Consultations free.—Miss Read, Certified Specialist, Second Floor, 4 Dawson street. Hours, 10-3.

ALL Irish men and women overseas will welcome a copy of the Christmas Number of the "Weekly Irish Times." Price threepence. 16 F

BROADBERY'S Anti-Blotting Ink for Fountain Pens (dries as you write), bottles 1/4; Linen Marking Stamps, Name 2/6 complete; all kinds supplied; Fountain Pens, self-filling, 1/5; Brass Plates.—Broadbery, Rubber Stamp, Ink and Fountain Pen Specialists, 32 Capel street. 8 13

BOXING, Dancing, Wireless and many other special features in the "Weekly Irish Times." On sale today. Price twopence.

BUY your Watches for Christmas from Dormer, 9 Molesworth street. 17 A

COME to lunch, Monday, Uncle Ned, same place and time.—Y.O.C.

CHRISTMAS Presents, useful and inexpensive, China Holy Poly Moulds.—At Lambert Brien's.

EVERYTHING for Baby. Postcard brings illustrated catalogue free.—Jones, George's street. 32 18

FIVE Guineas in Prizes to Solvers of the Picture Puzzle in the Christmas Number of the "Weekly Irish Times." On sale everywhere. Price threepence. Send in your solution now. 16 F

GLOVES, Fur, Suede, etc., Made, Repaired; Furs, Fur Coats Made, Remodel.—Susan Parker, Dressmaker, 15 Dawson street. 5

IRISH Landscapes in oils and water colour, by Irish Artists; choice selection.—The Victor Waddington Galleries, 29 South Anne street. 9 15

MANOR Mill Laundry—Highest class work; Collars and Table Linen a speciality. 12 13

MANOR Mill Laundry—Try our "Thrift" Service; best semi-rough work. Dublin. 12 15

PICTURES for Presents—Visit our Galleries, 28 South Anne street. 9 15

PERMANENT Waving—MacDonald (Steam) System; Hair Tinting specialty.—Madame Mattingley, Ladies' Hairdresser, 14 Upper Mount street. 'Phone 62189. 17 A

RESULT of Raffle Christmas Hamper in aid of Meath Hospital Convalescent Home—Won by Ticket 1758, Mrs. Featherstone, 8 Railway terrace, Lansdowne road.

ST. Francis Xaviers Pioneer Club, Annual Drawing of Prizes. Result—1st, D19824, P. Tallon, Bean Parc, Meath; 2nd, K10640, Delia Faherty, Rushy Park, Galway; 3rd, K87800, Mary Doyle, Palmerstown, Oldtown, Dublin; 4th, W67375, E. Scullivan, P.O., Kinwilliamstown, Co. Cork; 5th, B86420, M. Travers, Kilcoole; 6th, B13919, Mrs. O'Toole, Rhode, Offaly; 7th, W85330, C. Ketir, Pine street, Thomastown, Kilkenny; 8th, B72464, Mrs. Fagan, Ballykea, Lusk; 9th, D95070, M. Walsh, Ardcone, Piltown; 10th, D53564, W. O'Brien, 4 Grenville street south, Dublin; 11th, D109998, J. Roche, Patchenker House, Inch; 12th, A86713, Mrs. F. Tilliard, 9 St. Bridget's terrace, Galway; 13th, R100899, M. Heneghan, Church street, Gilnamicke; 14th, W81909, P. Flynn, Kilmallock, Co. Limerick; 15th, B61128, Rev. Father Holmes, Crossmolina; 16th, W23271, P. Walsh, Knockbrandon, Gorey; 17th, K59523, M. Sherry, Co. Monaghan; 18th, K21657, M. Doyle, Blackiton, Greystones; 19th, A25662, Mrs. D. Nolan, 7 Temple Park, Dublin; 20th, K37507, J. McElwain, Carnagnill, Scotstown; 21st, K107216, K. Bowes, Westown, Tramore Co. Waterford; 22nd, W89354, M. Brady, 5 Cottage place, N.C.R., Dublin; 23rd, B73161, F. Smyth, Pines street, Longford; 24th, W100299, R. Hayes, St. Joseph's road, Gilla, Co. Limerick; 25th, A63237, Byrne, Ballymackey, Esserord; 26th, B45334; 27th, K57299, B. McGowan, Rathmichael, Shankill; 28th, A27069, J. Bolger, 76 Inniscillen parade, Dublin; 29th, X12429, H. Kelly, 13 Usher's Island, Dublin; 30th, A101993, Mrs. E. Scully, 24 Auburn street, Dublin; 31st, D51865, G. Burgess, jun., Dromineer, Nenagh; 32nd, K32079, M. Byrne, Shillelagh; 33rd, K15750, M. Burtield, 6 South Richmond street Dublin; 34th, W91913, H. Reddin, 20 Albert place, Dunleary; 35th, A83349, D. Phelan, 39 Parnell street, Kilkenny; 36th, K17774, J. O'Driscoll, Mill road, Midleton, Co. Cork; 37th, X44928, K. Crotty, Vergemois Hospital, Clonmel; 38th, X4132, Mrs. Harty, Lismore, Toomevara, Nenagh; 39th, W95336, A. Miller, Station road, Thomastown; 40th, K85536, Mrs. McCormick, 12 Wolf Tone street, Clonmel, Co. Tipperary.

SOCIETY of St. Vincent de Paul, Conference of Our Lady of Dolours, Oranmore House, 53 Mountjoy square, Dublin, C. 15. Grand Drawing of Prizes. Results—1st Prize, No. A22210; 2nd, No. B45742; 3rd, A56483; 4th, D44650; 5th, W87925; 6th, B45383; 7th, 39918; 8th, B12890; 9th, B65721; 10th, 19216; 11th, A3918; 12th, A20618; 13th, 70881; 14th, 8579; 15th, W71710; 16th, B44696; 17th, A23943; 18th, B9158; 19th, 70938; 20th, B68148. Winners being advised by post.

UMBRELLAS Re-covered, good Taffeta, 3/5, Silk mixtures 4/6; cash with order.—W. F. Cullen, 51 Lower O'Connell street, Dublin. X

WANTED, Entertainer for Children's Party after Christmas.—W 1507, this office. 16 F

XMAS—Children's Comic Conjurer, Ventriloquist, Entertainer.—Professor Harvey, 77 Lower Leeson street.

REMOVALS AND WAREHOUSING

LABOURER'S COTTAGE TO PEER'S MANSION.
W. W. KENNEDY & CO.
REMOVAL CONTRACTORS, CARRIERS AND WAREHOUSEMEN,
122 Upr. Dorset St., Dublin, & Academy St., Belfast
Tels: Dublin, 1095. Wires: "Enterprise, Dublin."

EDUCATION.

ST. COLUMBA'S COLLEGE RATHFARNHAM

Public School (Church of Ireland), beautifully situated on the Dublin Mountains; grounds, 70 acres. Preparation for Dublin, Oxford and Cambridge Universities, and the Services. Age of admission, 12-15. No day boys. Valuable Entrance and other Scholarships. The School offers the full advantages and system of Public School training at moderate fees, and has had, since its foundation in 1843, a distinguished record in Irish education.

Easter Term Begins Tuesday, January 20th.

For particulars apply to
THE BURSAR.

WESLEY COLLEGE.
BOARDING AND DAY SCHOOL, BOYS AND GIRLS.

The Premises are excellent, and extensions just completed include a handsome Dining Hall for Girls at the College, and a Workshop for Boys.

Scholarships (£63), Bursaries (£50), Leaving Exhibitions (£25), Preparation for Matriculation, Junior Exhibitions, Sizarships, Intermediate and Leaving Certificates, Banks, etc.

Sizarships have recently been gained in Classics, Mathematics, Modern Languages, Experimental Science, Irish, Hebrew.

DISTINCTIONS IN 1930.

First Place in Latin, Greek, French, German at the Leaving Certificate, and Sizarships in Irish, Hebrew, and Modern Languages.

Domestic Science and Secretarial Training for Girls.

Juvenile Boarders from 8 at Tullamaine, Senior Girls at Epworth Hall, and Boys at Wesley.

A large and highly qualified staff includes sixteen Graduates of distinction and experience.

Parents are cordially invited to visit the College.

Illustrated Prospectus and full particulars from

Rev. T. J. IRWIN, D.Litt., Principal.

Schools founded by Erasmus Smith, Esq. Chairman: The Right Rev. the Lord Bishop of Cashel and Waterford, D.D.

THE HIGH SCHOOL,
DUBLIN.

THERE ARE 40 SCHOOL SCHOLARSHIPS AND VALUABLE LEAVING EXHIBITIONS TENABLE IN TR

Christmas Appeals

ST. ANTHONY'S PENNY DINNERS

FOR THE POOR.

THE SISTERS OF CHARITY, SEVILLE PLACE, DUBLIN, MAKE AN APPEAL TO THE CHARITABLE PUBLIC FOR A SHARE IN THEIR XMAS GIFTS IN MONEY OR KIND, TO ENABLE THEM TO PROVIDE PLENTIFUL XMAS DINNERS FOR THE POOR. CLOTHES OF ALL DESCRIPTIONS WILL BE GRATEFULLY RECEIVED.

THE PRAYERS OF THE COMMUNITY ARE OFFERED DAILY FOR ALL BENEFACTORS

MENDICITY INSTITUTION

9 USHER'S ISLAND, DUBLIN.

The ANNUAL FREE DINNER to the Destitute Poor will be provided on CHRISTMAS DAY. Tickets of Admission can be obtained from the various Charitable Societies, Parochial Clergy of all Denominations, or

THE SECRETARY.

CHRISTMAS APPEAL OF OUR LADY'S HOSPICE FOR THE DYING,

HAROLD'S CROSS, DUBLIN.

The Sisters of Charity earnestly solicit your help towards the upkeep of the Hospice, which was founded in 1879, and has since been such a boon to the Poor of Dublin. It is supported by Voluntary Contributions. Please send YOURS this Christmas to the Rev. Mother Superior at above address.

THE CITY OF DUBLIN SKIN AND CANCER HOSPITAL,

HUME STREET.

THE MATRON EARNESTLY SOLICITS A SHARE OF YOUR CHRISTMAS CHARITIES FOR THE POOR PATIENTS OF ABOVE HOSPITAL.

MATER MISERICORDIÆ HOSPITAL.

The Sisters of Mercy in charge of this Hospital earnestly ask for a share in your CHRISTMAS ALMS.

THE SMALLEST DONATION WILL BE GRATEFULLY RECEIVED.

THE SISTERS OF CHARITY, STANHOPE STREET,

BEG TO REMIND THEIR MANY FRIENDS AND BENEFACTORS OF THE CHILDREN AND THE MANY CHARITABLE WORKS UNDER THE SISTERS' CARE.

CHRISTMAS, 1930.

IF YOU WANT TO BE HAPPY, MAKE OTHERS HAPPY.

IF YOU WANT TO BE HAPPY, MAKE OTHERS HAPPY,

BY REMEMBERING THE OLDEST PENITENTIARY IN DUBLIN—

ST. MARY MAGDALEN'S, DONNYBROOK,

WHERE YOUR SPIRITUAL AND TEMPORAL NEEDS WILL BE REMEMBERED BEFORE THE BLESSED SACRAMENT.

DUBLIN SAILORS' REST,

BRITISH SAILORS' SOCIETY,

63 NORTH WALL.

As our Custom is, for many years past we provide Christmas Fare and a Grand Entertainment for the Seamen in Port away from Home and Friends on Christmas Day.

If you are Interested in the Sailors,

WILL YOU HELP US?

GIFTS OF CASH OR PROVISIONS GRATEFULLY RECEIVED.

Rev. J. S. CROCKETT, M.A., Hon. Secretary; CHAS. E. STEWART, Port Missionary.

THE LITTLE FLOWER GUILD DINING HALL, MEATH STREET, DUBLIN.

This deserving Charity has been approved and most generously supported by the Archbishop of Dublin.

Its object is the provision of good nourishing meals for the very poor and unemployed and their children in the adjacent, poverty-stricken slum areas.

A special feature is the giving of a substantial free breakfast on Sunday mornings to about 400 persons of both sexes—unemployed, vagrants and people from the various night-shelters throughout the city.

The cost of this work averages £2,500 per annum. For at least £1,500 of this the Guild is dependent on voluntary subscriptions.

The Institution—at present in debt—is the largest of its kind in Ireland.

The purely charitable character of the work—preserving the very poor from pauperism and starvation—is such as must appeal to all.

Subscriptions gratefully acknowledged by Rev. J. M. COSTELLO, C.C., Director.

AN INFANT SICK, HUNGRY, COLD

AT CHRISTMAS!!

SEND A CHRISTMAS OFFERING TO

teach ultain, THE INFANT HOSPITAL, 87 CHARLEMONT ST., DUBLIN.

HELP TO MAKE A BABY HAPPY.

ROYAL VICTORIA EYE & EAR HOSPITAL,

ADELAIDE ROAD, DUBLIN.

CHRISTMAS APPEAL.

FUNDS URGENTLY NEEDED. WILL YOU HELP?

Do not leave it to others, but give to-day what your right is worth.

ALL CONTRIBUTIONS WILL BE GRATEFULLY ACKNOWLEDGED BY THE REGISTRAR.

CHRISTMAS, 1930.

ST. MARY'S ORPHANAGE LAKELANDS, SANDYMOUNT.

THE SISTERS OF CHARITY

EARNESTLY ASK A SHARE IN YOUR CHRISTMAS ALMS FOR THE ORPHANS AND THE POOR UNDER THEIR CARE.

CHRISTMAS APPEAL, 1930.

In distributing your Christmas Alms please do not forget

THE POOR PENITENTS in the MAGDALEN ASYLUM, GLOUCESTER STREET.

Those Souls, so dear to Christ, pray DAILY for their BENEFACTORS AND FRIENDS.

ST. MICHAEL'S HOSPITAL, DUN LAOGHAIRE (KINGSTOWN).

CHRISTMAS APPEAL.

The Sisters of Mercy earnestly ask their kind friends to remember St. Michael's Hospital in their Christmas Charities.

The Prayers of the Community are offered daily for Benefactors, both living and dead.

ST VINCENT'S HOSPITAL AND DISPENSARY,

UNDER THE CARE OF THE SISTERS OF CHARITY,

STEPHEN'S GREEN.

XMAS APPEAL.

THE SISTERS OF CHARITY VERY EARNESTLY SOLICIT A SHARE OF YOUR CHRISTMAS CHARITIES.

THE MISSIONS TO SEAMEN. DUBLIN SEAMEN'S INSTITUTE,

12, 13, 14 EDEN QUAY.

The Committee respectfully urge the public who value the Seamen's work and sympathise with their absence from home and friends at Christmastide to send Gifts of Money, Provisions and Woollen Comforts for the Christmas Entertainment of the Seamen and Stewardesses.

All contributions should be sent to the above address, and will be gratefully acknowledged by the undermentioned.

E. LEATHLEY, Lay Reader-in-Charge.
W. M. CARTE, Secretary and Treasurer.

NATIONAL CHILDREN'S HOSPITAL,

HARCOURT STREET, DUBLIN.

As the Christmas Season is approaching, we hope kind friends will

REMEMBER THE LITTLE ONES IN THE HOSPITAL.

And Help to make Christmas Happy for them by sending Gifts of Turkeys, Fruit, Vegetables, Toys, etc., to

THE MATRON.

CONTRIBUTIONS TO THE GENERAL FUNDS ARE URGENTLY NEEDED, AND, LARGE OR SMALL, WILL BE THANKFULLY RECEIVED AND ACKNOWLEDGED BY THE REGISTRAR.

STRANGERS' FRIEND SOCIETY.

FOUNDED 1790.

10 SOUTH ANNE STREET.

This Society is one of the oldest charities in the City. Its Funds are distributed to the deserving poor and distressed strangers in Dublin and suburbs, without religious distinction. Grants were made during 1929 in nearly 1,000 cases.

SUBSCRIPTIONS ARE MOST URGENTLY NEEDED.

PLEASE HELP US TO BRING CHRISTMAS COMFORTS To CHEERLESS HOMES.

BY SENDING YOUR GIFT—NOW—TO

DUBLIN CENTRAL MISSION

(Rev. ALBERT HOLLAND, successor to Rev. L. H. Cullen), GEORGE'S HALL, DUBLIN. Funds Urgently Needed.

RECENT IRISH WILLS.

Mr. Andrew Hugh Hunter, late of "Albany," Ballybrack, County Dublin, and 22 Fownes street, Dublin, stock-broker, who died September 12th, 1930, left ..... £28,838.
Probate has been granted to Mr. William Hunter, 11 Dame street, Dublin, brother of the testator, and Mr. John Stokes Wilson, Royal Bank of Ireland, the executors.

Mrs. Jessie L. Tulloch, late of 10 Bushy Park road, Rathgar, County Dublin, died October 8th, 1930, left ..... £3,338.
Probate has been granted to her husband, Mr. George Hill Tulloch.

Mr. Simon Tew Foot, late of Lower Drumcondra road, Dublin, retired bank official, who died August 12th 1930, left ..... £4,075.
Probate has been granted to Mr. Edward J. Tew Foot, son of the deceased man, the sole executor.

Mr. William McClure, late of "The Haden," Howth road, Clontarf, retired civil servant, who died September 17th, 1930, left ..... £3,436.
Probate has been granted to Mrs. Susan McClure, the widow, sole executrix.

Mr. John Alex Laughlin, late of Lodge road, Coleraine, Londonderry, left ... £6,978.
Mr. Charles John Heather, late of Arran quay, Dublin, merchant, left ..... £5,265.

"THE IRISH TIMES" ON SALE HERE

The "Irish Times" can be obtained at the following cross-Channel centres:—

Bangor—Messrs. W. H. Smith and Son, High street. **Birkenhead**—Messrs. Russell and Robinson, Crewe—Messrs. W. H. Smith and Son, 40 Market street. **Chester**—Messrs. Wyman and Sons, Railway Bookstall. **Colwyn Bay**—Messrs. Wyman and Sons, Railway Bookstall. **Fleetwood**—Messrs. W. H. Smith and Son, Bookstall. **Glasgow**—Messrs. W. Porteous and Co., 15 Royal Exchange place. **Harrogate**—Messrs. W. H. Smith and Son, 140-20 Parliament street. **Holyhead**—Messrs. Wyman and Sons, Railway Bookstall. **London**—Messrs. Wyman and Sons, Bookstalls on the Departure Platforms at Euston Station; on Saturdays at Bookstall, Main Stall; Messrs. W. H. Smith and Son, Strand House, Portugal street, W.C., and Bookstalls at Charing Cross Station; Hotel Russell, Russell square; Strand Palace Hotel, Strand; Regent Palace Hotel, Piccadilly Circus, W.; Waldorf Hotel, Aldwych; Royal Automobile Club, Pall Mall, S.W.; Langham Hotel, Portland place, W.; the "Irish Times" London Office, 39 Fleet street, E.C.4. **Llanfairfechan**—Messrs. D. Jones and Sons, Station Road P.O. **Liverpool**—Messrs. W. H. Smith and Son, Exchange Station Bookstalls; Messrs. W. H. Smith and Son, Central Station Bookstall; Messrs. Wyman and Sons, Lime Street Station. **Llandudno**—Messrs. W. H. Smith and Son, 101 Mostyn street. **Manchester**—Messrs. Wyman and Sons, Exchange Station Bookstall. **Morecambe**—Messrs. W. H. Smith and Son, Railway Bookstall. **Newcastle**—Messrs. W. H. Smith and Son, Central Station Bookstall. **Ormskirk**—Messrs. W. H. Smith and Son, Railway Bookstall. **Plymouth**—Messrs. W. H. Smith and Son, 66 George street. **Penmaenmawr**—Messrs. W. H. Smith and Son. **Paddington**—Messrs. W. H. Smith and Son, 19 Graves road. **Southport**—Messrs. W. H. Smith and Son, Chapel Street Railway Bookstall. **Wolverhampton**—Messrs. W. H. Smith and Son, 53 Lichfield street.

ACQUISITIONS BY NATIONAL MUSEUM.

RELICS OF PRE-HISTORIC LIFE IN IRELAND.

TREASURE-HUNTING FARMERS

By a Special Correspondent.

VISITORS to the Natural History Museum in Dublin have observed for a good while how, as they enter, they are faced with exhibits relating to human life in Ireland, and constituting the earliest evidence that we possess. This Irish Antiquities Division is in the slow process of reformation, under the cultured guidance of Dr. A. Mahr, the Keeper, and many valuable acquisitions have been made within the past year or two. In passing, it may be useful to say that the alms dish of St. Tiernan recently on offer has not been added to the Museum's treasures, but other things of earlier and equal interest now are exhibited.

Dr. A. Mahr.

A DUG-OUT CANOE.

On the shore of Lough Rinn, Co. Leitrim, at Clooncoe, was found a remarkably preserved, main part of a dug-out canoe. As viewed in length from the floor of the first hall there is some suggestion in it of a "Trinity Eight." Dr. Mahr, however, conjectures that this dug-out held only five persons, or six at the most. It has been partly reconstructed. One sees the rowlocks at such distance apart as to indicate that rather short oars were used, and that the men rowed pair-oared. Besides each rowlock in the upper board is a good-sized hole, through which cords could be passed to secure the oars to prevent their slipping away while the crew was engaged at the nets, or possibly having a naval engagement with hostile craft. The dug-out's bottom is of oak, and also the side planks, the uprights to which they are attached and built up being of yew.

This long canoe with dug-out foundation was presented to the Royal Irish Academy by Mr. H. G. B. Clements, of Killadoon, Celbridge, Kildare, who, also, generously defrayed the rather heavy expenses of its removal to the Museum. It has since been restored by Mr. Reynolds and Miss Eileen Barnes, of the staff of the Irish Antiquities Division. Having received expert examination by Dr. P. O'Connor, Keeper of the Natural History Division, an absolutely exact reconstruction of the various planks, ribs and other parts was carried out. The interesting result followed that this boat shows the intermediate stage of the development of the clinker-built boat out of the dug-out canoe.

LONGEST IN EXISTENCE.

In another part of the Museum is an enormous dug out, some 53 feet long, probably the longest boat of its kind extant. The carrying power in proportion to size of these vessels was not very great. Moreover, the sides were so low that they could only be used with much danger in rough weather. Men found out that both safety and increased carrying capacity could be attained by stitching side planks to the original dug-out.

This third stage of early boat-building is also represented in the Museum by a new find which was presented by Mrs. Alice Holmes, St. David's, Nenagh, Co. Tipperary. It was found on the shores of Lough Derg, and when discovered had still numerous willow loops by which side-planks had been attached to the dug-out bottom. This stage of the dug-out came before the Lough Rinn specimen, which was the immediate predecessor of the clinker-built boat.

It is not possible to give the date at which the Lough Rinn type of dug-out canoe was used, as throughout the country improved and backward styles of the dug-out were simultaneously in being.

CORACLES.

Dr. Mahr states that recently the Museum has been acquiring representative types of curraghs or coracles used on the rivers and coasts of Ireland. So complete is this collection to be that the Museum has purchased a curragh from Michael O'Brien, of Old Bridge, the last man in Europe who can still build a hide-covered coracle. There is uncertainty as to when in different parts of the country canvas was substituted for hide in the making of corracles, and Dr. Mahr has addressed an appeal to everybody who knows anything about coracles, and can get photographs showing methods of construction, to communicate with him. He fears, under the influences of modern civilisation, that if evidence is not collected now it will not be possible to get the information later on. "The coracle," he said, "is a living antiquity, and is fast disappearing."

IRISH TRUMPETS.

Nobody can avoid remarking the many trumpets on exhibition in the National Museum. It is a still more remarkable fact that more pre-historic trumpets have been found in Ireland than in the whole of the rest of Europe. The first idea suggested is that in ancient days the inhabitants of Ireland were, as they are to-day, a music-loving people, and these trumpets, of which there are many recent acquisitions on show, were instruments of harmony.

It does not appear to be the case. Most of the trumpets belong to the late bronze age and the early iron age. They have been examined by Colonel Brase and Commandant Sauerzweig, who have pronounced the opinion that most of these ancient trumpets could only be used as megaphones and that only a few could be blown with musical intent. They have been described as suitable only for shouting. They are probably military trumpets, or, possibly, hunting horns. If they are not these, then a plethora of such instruments belonging to a nation which has undoubtedly made practice of making a noise in the world would indicate we were blowing our own trumpets from the earliest times.

FOOD VESSELS.

Those whose interest in departed periods of culture was so much excited by the relics of Egyptian civilisation taken from Tutankhamen's tomb will have a keen relative interest in a middle bronze age vase of about 1200 B.C. in the National Museum. It is an ancient Irish food vessel ornamented with a simplicity that is of high artistic effect, giving evidence of a period of high culture. This food vessel was found at Moyveela, Co. Galway. It was acquired from Dr. Foley, of Athenry, through Mr. T. Shea, then of the Ordance Survey.

Other recently acquired objects include a cast iron female figure of unknown date and destination. It was probably a charm, and is about a foot long. Mrs. Morgan presented it. The other object is a wooden cradle found in Lughsangihta, Co. Leitrim. It probably belongs to the Crannog, or early mediæval, period.

Lord Rossmore has lent a fine Co. Monaghan find—a gold lanula, or crescent. Formerly these articles were supposed to have been used as diadems, but are, in fact, collars.

In the cellars of the museum are to be seen three large pails filled with white, chalk-like matter. This stuff is bog butter. It was taken from a bog butter tub capable of holding about seven stones of butter, the biggest vessel of the type that has been found. It was dug out of a bog in Co. Meath, where very many ages ago it was buried in order that the butter might be fermented and acquire a bog flavour to serve the palates of gourmets of the day.

A STONE CLUB.

Another concern of the table is a stone club or chopper. This specimen is one of the largest stone implements ever found, though the handle is broken off. It was found during recently begun drainage operations. It suggests culinary concerns, because it is supposed to have been used by fishermen of a very remote period. Fishing by means of clubs was a very common practice in primitive societies. This club has double cutting edges.

As one of the curiosities of culture, it may be noted that, since the Government set in operation new drainage schemes and other such works, prehistoric treasure-hunting has become quite a sideline in the farming industry. Farmers and agricultural labourers look out for evidences of their brethren of times past, and, when they have found them, hold the market for a price.

There are many other interesting objects newly acquired by the Museum. They have to be sought. Possibly some day it will be convenient to display new exhibits specially for a stated period in a separate apartment.

Food vessel found at Moyveela, supposed to date about 1200 B.C.

THE CHRISTMAS POST.

ARRANGEMENTS IN DUBLIN.

The Minister for Posts and Telegraphs announces that on Sunday, the 21st instant, there will be no delivery of letters or parcels, but that the usual Sunday collections and despatches will be made.

On Christmas Day there will be a general delivery of letters and parcels in the city and suburbs. No mails will be despatched.

There will be no delivery of letters or parcels on Friday, the 26th instant, but renters of private boxes within the city delivery area may obtain their letters at the Sorting Office, Pearse street, between the hours of 9 a.m. and 10.30 a.m. Firms and residents who do not rent private boxes, but who wish to obtain their correspondence, must notify the Superintendent, Sorting Office, accordingly, before 12 noon on Wednesday, the 24th instant, and pay a fee of 3d.

Night mail despatches to the Irish provinces, Great Britain and the Continent will be made. The evening collections connecting with these despatches and the subsequent collections between 8 p.m. and 9 p.m. will also be made.

The General Post Office, O'Connell street, will be open on Sunday (21st), Christmas Day and St. Stephen's Day from 9 a.m. to 10.30 a.m. and from 3.30 p.m. to 5.30 p.m. for the sale of stamps, the registration of letters, and the acceptance of telegrams.

Continuous attendance will be given at the Central Telegraph Office, Amiens street, and at the Telephone Exchanges during the Christmas period.

PROPERTY SALE IN DUBLIN.

On Thursday last Messrs. Holden disposed of the modern residence, 71 Iona road, Glasnevin, by public auction, and the entire contents of the house. The sale was by order of the executors of the late Mrs. T. M. Kelly.

THE FREE STATE ARMY JUMPING TEAM.

PROMISING YOUNG HORSES IN TRAINING.

The officers and horses comprising the Free State Army jumping team which competed at the Boston, New York and Toronto Horse Shows have returned to Dublin.

At the Boston Show they secured four second, three third, and one fourth prizes. At the New York Show they gained two first and two fourth prizes, and at Toronto they won two first, one second, three third, three fourth, one fifth, and two sixth prizes.

The Irish team consisted of four officers—Captains O'Dwyer (in charge), Finlay, and Harty, and Lieutenant Aherne. The horses were Finghin, Oisin, Turoe, An Craobh Ruadh, Roisin Dubh, Moonstruck, Slievenamon, and Blarney Castle.

The Army Equitation School is now busily preparing for the forthcoming season. There are at present 26 horses in training. Of these, 18 are young horses, purchased within the last eighteen months. These animals have not yet reached a stage at which they could be called upon to compete abroad. Their training is necessarily slow. They have to be brought along gradually, if good results are to be expected from them later as show jumpers. So far these animals give great promise, and the school authorities are convinced that several of them will in the near future enhance the reputation of the Irish horse.

NEW PEACE COMMISSIONER.

Mr. Peter Folan, "Ard Eamna," 134 North Circular road, Dublin, has been appointed a Peace Commissioner for the City and County of Dublin and surrounding counties.

Holing Out In One Shot.

DRASTIC STEP BY IRISH GOLF UNION.

By Our Golfing Correspondent.

LAST June the Committee of the Portmarnock Club instructed its Secretary to decline to "certify" the holing of the tee shot by any member of the club who accomplished the feat on the links. The Committee did so in the interests of the game, and the hope was expressed that similar action would be taken by all Irish clubs.

When it was announced in the Press that "a leading Dublin club" had taken this decision every golfer realised what it meant—that it was intended to check a practice that was degenerating into an abuse.

Formerly the holing of the tee shot was a rare occurrence, but more than two thousand holes have been done in one stroke apiece on British and Irish courses in the preceding twelve months.

It was not so much the publicity which a player gained for holing his tee shot as the rewards he (or she) received that stirred the Portmarnock Club to action. Bottles of whiskey, hundreds of cigarettes, safety razors, and many other articles and commodities were offered by firms to men and women golfers by way of advertising their goods. The practice had to be stopped, or, at least, checked.

The matter subsequently was brought before the Golfing Union of Ireland, the Central Council of which requested its clubs to discontinue the issuing of "certificates" of the kind alluded to, and now the Union has gone a step further. It has asked some of the firms concerned with agencies in Ireland to refrain from making presents to players who hole in one after January 1st.

Not only that, the Irish Union's representatives on the Joint Advisory Committee intends to bring the matter before the next meeting of the Committee, so that joint action may be taken by the four Unions.

WHY WHEAT PRICES ARE LOW.

WHEAT VARIETIES ON TRIAL.

(From Our Agricultural Correspondent.)

The total world crop of wheat, excluding Russia and some countries of minor importance, according to present estimates, promises to be slightly in excess of 1,900 million cwt. This represents an increase of 168 million cwt., or ten per cent., compared with the previous season, and is about 116 million cwt., or 6½ per cent. over the five years' average. Moreover, the Russian crop would appear to have been substantially larger than that of 1929, judging by the rate at which exports have been made.

BIG EUROPEAN CROP.

Apart from Russia, the European crop, as a whole, has been larger than that of 1929, while, in addition, reserves in Europe on 1st August last were probably lower than those of a year earlier. As a result, the European import demand this season will be much heavier than in 1929-30. It is clear, however, that, with the large crops secured and anticipated in exporting countries and the exceptionally big carryover in North America, the available surplus in exporting countries is much in excess of this increased demand.

While these conditions preclude the possibility of any substantial recovery in prices in the near future, the factors noted below may tend to influence prices in an upward direction as the season advances:—

(a) The likelihood of an increased use of wheat, as a feeding stuff, in the United States, owing to the very short maize crop in that country.

(b) Part of the Canadian crop may have suffered damage from snow while unthreshed, reports stating that about 25 million cwt. of wheat was unthreshed at 31st October.

(c) The Argentine crop appears to have suffered some injury from rust, the extent of which will not be known until the crop is threshed.

(d) According to unofficial reports, the area under winter wheat in the United States has been reduced by over two million acres, or, say, five per cent.

AN UNCERTAIN CROP.

Advocates of wheat growing on a large scale in Ireland will be interested in a study of these points. They will also have to consider wheat from the standpoint of reliability. I know a farm in County Dublin where the conditions as to labour and equipment for wheat growing could not be more favourable. The land is in good condition; cultivation is largely done by tractor; there is plenty of labour available; but the winter wheat has not been sown yet, because the land is still cold and wet. As this delay in sowing occurs in four out of every five years, winter wheat may properly be regarded as an unreliable grain crop in Ireland.

What we require is a new variety of spring wheat which will meet the requirements of Irish farmers. Efforts to produce such a variety are being made by Mr. M. Caffrey, of the Plant Breeding Division at the Albert College Farm, but a considerable time must elapse before really definite results can be announced. Meanwhile farmers will have to be content with the spring varieties now available, and the best of these are Red Marvel, Red Fife, and April Red.

MANSION HOUSE COAL FUND.

The Committee of the Dublin Mansion House Coal Fund met in the Mansion House on the 18th inst. The Lord Mayor presided. Also present:—The Rev. Dr. Denham Osborne, the Rev. W. J. McCreery, B.D.; the Rev. J. C. Breakey, B.A.; Mrs. Maud Walsh, T.C.; Mr. William Field, and Sir John Irwin and Mr. J. J. Nagle, Hon. Secretaries.

A further list of subscriptions was submitted, bringing the amount in Hon. Treasurer's hands to over £620.

The Lord Mayor handed in a cheque for £20 from the headmaster of the High School, Harcourt street, being the proceeds of an entertainment given in aid of this Fund.

A letter was received from Messrs. Packingcases (Dublin), Ltd., offering the Committee a further donation of about 30 tons firewood, which the Hon. Secretaries will arrange to take delivery of and pack in bags and distribute as on previous occasions. The Committee recorded their best thanks for these contributions, and the hope was expressed that other societies or organisations may see their way to follow the example of the High School authorities.

Messrs. Tedcastle McCormick and Co., Ltd., were declared contractors for the supply of coal for the present season.

The following grants of coal were unanimously agreed to—viz.:

St. Vincent de Paul Society	125	tons.
Sick and Indigent Roomkeepers' Society	25	,,
Dublin Parochial Association	25	,,
Presbyterian and others, per the Rev. Dr. Osborne	10	,,
Auxiliary Bodies	20	,,
	205	tons.

The Committee adjourned till after Christmas.

Further subscriptions received:—

	£	s.	d.
His Excellency the Governor-General	5	0	0
Arthur Guinness Son, and Co., Ltd.	100	0	0
Sir John P. Griffith, M.Inst.C.E.	10	0	0
Edward L. Phillips	2	0	0
Munster and Leinster Bank, Ltd.	10	0	0
"A Clerical Friend," per Lord Mayor	5	0	0
The High School, proceeds of Entertainment	20	0	0
Miss Annie Megan, London, per Rev. Osborne	3	0	0
Mrs. Atkinson, Howth road, per Rev. Dr. Osborne	1	0	0
Miss S. E. Eustace, per Rev. J. C. Breakey	5	0	0
Major Deane	5	0	0
Miss Jessie Ogilvy, Blackrock	2	2	0
Miss O. A. N. Brew, Bray	1	1	0
W. H. Baskin	2	0	0
Watkins, Jameson, Pim, and Co., Ltd.	10	10	0
Miss M. J. Cruice	1	0	0
William Perrin	1	0	0
F. Morgan Mooney	5	0	0
"E. C. H."	1	0	0
J. R. O'Brien, Leeson Park	1	0	0
Mrs. Ryan, St. Catherine's, Rathfarnham	1	0	0
Carroll Mooney, Ltd.	3	3	0
B. Domigan and Co., Ltd.	1	1	0
Mrs. Dorothy Hungerford, per Mrs. Maud Walsh	0	10	6
Mrs. Rowe, Leeson Park	1	0	0
D. Murphy	1	0	0
Miss L. Tottenham, Ashford	3	0	0
Frank H. Warnock	1	1	0
P. E. Conniffe, N.C.B.	2	0	0
Mrs. K. O'Farrell, Lansdowne road	2	0	0
George W. Mooney, F.T.C.D.	1	1	0
Rev. Maud Waring	1	0	0
"A. F. G."	2	0	0
Rev. W. J. McCreery, B.D.	1	1	0

PATENTS, DESIGNS, TRADE MARKS.—W. & E. WARD DOYLE, Registered Patent Agents, Consulting Engineers, Registered Patent Attorneys. Advice Free.—24/25/26 Middle Abbey st., Dublin. —(Advt.)

GREAT SOUTHERN R

CHRISTMAS HOLIDAYS, 1930.

PASSENGER TRAIN ARRANGEMENTS.

(SOUTHERN DISTRICT).

From DECEMBER 16th to 24th a Special Train will run from Limerick to Ballybrophy at 12.15 p.m., and from Ballybrophy to Limerick at 3.50 p.m., giving a connection with Main Line Trains to and from Dublin.

A Special Train will leave Birr for Roscrea at 1.25 p.m., and Roscrea for Birr at 2.30 p.m.

On MONDAY, TUESDAY and WEDNESDAY, 22nd, 23rd and 24th DECEMBER.

A Passenger Train will leave Dublin (Kingsbridge) for Kildare at 7.15 p.m., calling at intermediate Stations.

The Down Night Mail Dublin (Kingsbridge) to Cork will not leave until 8.0 p.m., calling at Lucan, Sallins, Newbridge, Kildare and Scheduled Stations thence to Cork.

On SATURDAY, MONDAY, TUESDAY and WEDNESDAY,

20th, 22nd, 23rd and 24th DECEMBER,

A Special Train will leave Waterford for Kilkenny at 5.35 p.m., calling at intermediate Stations.

On SATURDAY, MONDAY and TUESDAY, 20th, 22nd and 23rd DECEMBER.

The 2.0 p.m. Tralee to Listowel, and 4.0 p.m. Listowel to Tralee WILL run.

On WEDNESDAY, 24th DECEMBER,

A Special Train will leave Dublin (Kingsbridge) conveying passengers for Cork, Youghal, Limerick, Ennis, Killarney, Tralee, Newmarket, Fermoy, Mitchelstown, Lismore and Dungarvan, at 2.30 p.m., and call at principal Stations south of Portlaoise.

A Special Train will leave Kingsbridge for Cork at 4.30 p.m., serving the same Stations as 5.0 p.m. ordinary Train.

A Special Train will leave Cork for Kingsbridge at 6.40 p.m., giving connections from Tralee, Limerick, Waterford, Clonmel, etc.

A connection will be given to Killarney and Tralee off the 5.0 p.m. ordinary Train from Kingsbridge.

The 8.0 p.m. Down Night Mail from Dublin (Kingsbridge) will give connections to Tralee and Valencia Harbour (via Mallow), Ennis and Waterford (via Limerick Junction).

A Special Train will leave Cork for Youghal at 7.30 p.m.

On THURSDAY, 25th DECEMBER (CHRISTMAS DAY).

The usual Sunday Service will be in operation, with the following additions:—

A Passenger Train will leave Kingsbridge at 8.0 a.m. for Portarlington, Maryborough, Mountmellick, Ballybrophy, Templemore, Thurles, Goold's Cross, Limerick Junction, Knocklong, and intermediate Stations, thence to Cork, giving connections to and from Limerick and Waterford (via Limerick Junction) and Cobh (Queenstown).

A Passenger Train will leave Kingsbridge for Sallins and intermediate Stations, thence to Waterford (via Carlow), at 8.30 a.m., giving a connection for Stations on the Fallow Branch.

A Passenger Train will leave Waterford for Limerick Junction at 8.30 a.m., giving connection to Limerick and Cork.

Passenger Train will leave Limerick for Limerick Junction at 10.15 a.m., giving a connection to Cork and Waterford.

There will be no service on the Dingle, Cork and Bandon, Macroom, Passage, Muskerry or West Clare Sections. For particulars of Christmas Arrangements on these Sections on other dates see Posters.

For service on the Waterford and Tramore Section see Posters.

On FRIDAY and SATURDAY, 26th and 27th DECEMBER,

There will be a number of reductions and alterations in the Passenger Train Service. For particulars see Posters.

On SUNDAY, 28th DECEMBER,

Special Passenger Trains will leave Killarney at 2.30 p.m. and Cork at 3.10 p.m. for Kingsbridge, calling at principal Stations.

(WESTERN DISTRICT).

On DECEMBER 22nd, 23rd, and 24th.

The Down Night Mail will leave Broadstone at 8 p.m.

The Up Night Mail will leave Galway at 8.40 p.m.

On DECEMBER 25th (Christmas Day)

A Train will leave Dun Laoghaire Pier for Galway at 7.50 a.m. Amiens street dep. 8.30 a.m., calling at principal intermediate stations.

On DECEMBER 26th and 27th

The 9.45 a.m. Train Athenry to Galway will NOT run.

The 1.45 p.m. Train Mullingar to Cavan will NOT run.

The 10.50 a.m. Train Mullingar to Sligo will NOT run.

The 11.30 a.m. Train Sligo to Mullingar will NOT run.

(EASTERN DISTRICT).

WEDNESDAY, 24th DECEMBER.—The usual Service will be in operation, with the following exception and additions:—The 5.0 p.m. Train from Macmine Junction to Waterford will not run.

A Special Train will leave Wexford for Harcourt street at 8.45 a.m., calling at all Stations Wexford to Bray.

A Special Train will leave Harcourt street for Wexford at 3.10 p.m., calling at all Stations Bray to Wexford, and giving a connection to Shillelagh.

A Train will leave Harcourt street for Woodenbridge at 6.5 p.m., and Woodenbridge for Harcourt street at 8.15 p.m.

A Train will leave Wexford for Waterford at 9.20 p.m., giving connection at Macmine Junction off 6.30 p.m. Train from Dublin. The 5.10 p.m. Train Waterford to New Ross will be extended to Wexford.

WESTLAND ROW, BRAY AND GREYSTONES.—The Service will be the same as on Saturdays.

Special late Train will leave Westland row for Wexford at 9.30 p.m., and Wexford for Westland row at 8.45 p.m., stopping at the principal Stations.

CHRISTMAS DAY, 25th DECEMBER.—Trains will leave Harcourt street for Wexford at 9.30 a.m., and Wexford for Harcourt street at 6.45 p.m.

HARCOURT STREET AND BRAY LINE.—Train every two hours from Bray from 9.30 a.m. until 9.30 p.m., and from Harcourt street from 10.30 a.m. until 10.30 p.m.

WESTLAND ROW, DALKEY AND BRAY LINE.—Trains every hour from 9.30 a.m. Down and 9.5 a.m. Up to 10.0 p.m. Down and 10.5 p.m. Up Trains (9.5 p.m. excepted). All these Trains will run to and from Amiens street.

GREYSTONES SERVICE.—Connections will be given to Greystones off 10.45 a.m., 11.45 a.m., 2.45 p.m., 6.45 p.m., and 8.45 p.m. ex Westland row.

Trains will leave Greystones for Dublin at 11.50 a.m., 12.50 p.m., 3.50 p.m., 7.50 p.m., and 9.50 p.m.

FRIDAY, 26th DECEMBER.—There will be a special Service of Trains on the Main Line, leaving Dublin (Harcourt street) for Wexford at 8.50 a.m. and 6.30 p.m., and from Westland row 9.0 a.m. and 6.15 p.m., Wexford for Dublin at 8.30 a.m., 4.20 p.m., and 6.30 p.m., stopping at all Stations from Wexford and Bray, except the 6.30 p.m. from Wexford, which will serve principal Stations only.

On the Shillelagh and Waterford Branches Special Services will be in operation in connection with the Main Line Trains.

The 6.45 a.m. Bray to Wicklow and 8.20 a.m. Wicklow to Greystones will NOT run.

The 4.15 p.m. Enniscorthy to Wexford and 6.0 p.m. Wexford to Kanniscorthy will NOT run.

WESTLAND ROW, DALKEY AND BRAY SERVICE.—Special Service will be run up to 10.45 a.m., after which the normal Service will be resumed.

The 8.35 a.m. New Ross to Waterford and 5.10 p.m. Waterford to New Ross will NOT run on the 26th or 27th DECEMBER.

FOR FULL PARTICULARS APPLY AT STATIONS.

P. J. FLOYD, Traffic Manager.

Kingsbridge Station, Dublin, December, 1930.

PUBLIC NOTICE

The London, Midland and Scottish Rly. Co.

Give Notice that the DAY MAIL SERVICES between Dun Laoghaire and Holyhead will NOT run on Christmas Day, December 25th.

The sailings referred to are:

8.50 a.m. from Dun Laoghaire

2.30 p.m. from Holyhead

The Night Service from Dun Laoghaire—*viz.*, 8.50 p.m. will run as usual on Christmas Day

XMAS GIFTS

HUNTING BOOKS
HUNTING PRINTS
HUNTING XMAS CARDS
HUNTING CALENDARS

COMBRIDGE, Grafton St. Dublin.

TYPEWRITERS

Brand New from £7. Rebuilts from £3. Machines with Gaelic and English type. NORMAN TYPEWRITER WORKS, 98 Trinity St. 'Phone 22425. Established over 30 years.

THE IRISH DISTRESSED LADIES' FUND.

A meeting of the Executive Committee of the Irish Distressed Ladies' Fund was held at 6 Merrion square, Dublin, yesterday, Mr. Cyril H. Dickinson presiding. Among those present were:—The Hon. Mrs. Plunket, Miss Bond, Miss King Harman, Mrs. G. F. Stewart, Miss Kenny, Miss Tottenham and the Secretary. Apologies for non-attendance were received from Lady Arnott, Lady Moore and Mr. Denis R. Pack Beresford, D.L.

The pension list for January, 1931, was submitted, and cheques amounting to £83 were ordered to be issued, including fuel

Idle Shipyard.

Prolonged Christmas Holiday.

Three Thousand Men Affected.

FROM OUR OWN CORRESPONDENT.
BELFAST, Friday.

MESSRS. WORKMAN, CLARK (1928), LTD., closed down their shipyards in Belfast to-day for Christmas. The engine works are not to resume until January 19, and the shipyard on a date of which notice will be given later.

The reasons for the prolonged Christmas holiday were explained some time ago as a desire on the part of owners of new vessels not to hurry forward construction and delivery in the present condition of the freight market. Over three thousand men are involved in this prolonged holiday, and they will receive unemployment pay after the first week.

Messrs. Harland and Wolff will close down to-morrow for one week—the customary period. Owing principally to the necessity of completing the Union Castle liner, Warwick Castle, for delivery next month several thousand men will work on until Christmas Eve.

To-morrow the steamship, San Pedro, will be launched by Messrs. Harland and Wolff, Ltd. This will be the last launch of the year.

Fianna Fail's Aim.

"Absolute Independence."

FROM OUR OWN CORRESPONDENT.
LEIXLIP, Friday.

No people ever became a great nation which thought only of bread and butter, said Mr. Seán Lemass, T.D., speaking at a meeting in Leixlip last night. Behind the demands for industrial protection, the fostering of wheat production, and the other projects with which Fianna Fáil was identified, was, he said, the wish to build up a self-reliant nation, strong enough to achieve and defend its freedom.

With a general election probable in the coming year people would be called on to decide between the policies of the various parties. The acceptance of the Treaty of 1921 had not produced the results those who accepted it expected. Politically, it had produced a position of stalemate. Attempts at the Imperial Conference to increase the freedom secured had ended in failure, and the people had again learned the old lesson that the political advancement of Ireland could be secured only by organising themselves to take the necessary action at home, and not by conferences or dinners in London.

It was Fianna Fáil's aim to achieve the absolute independence of their country in this generation and the first step to that end was the recognition by all parties that the Treaty was only a make-shift arrangement, and could not be allowed to bar the road to freedom definitely. While economic questions were of vital importance, they must face the fact that there could be no certainty of industrial development and prosperity until there existed that permanent political stability which could result only from the satisfaction of the full national demand.

By protection, said Mr. Lemass, the industrial life of the Free State could be renewed and the evil of unemployment abolished. The policy of the Free State Government had condemned to extinction the flour-milling, paper making and coach-building industries, which, if developed, were capable of employing 5,000 people. The value of agricultural production was seriously declining in consequence of the misguided policy of Mr. Patrick Hogan. In every branch of its activities the work of the present Government had been marked by incompetence, procrastination and bombast.

Relief Work.

Dundalk Schemes.

FROM OUR OWN CORRESPONDENT.
DUNDALK, Friday.

A sewerage outfall scheme, estimated to cost several thousands of pounds, was urged at a special meeting of the Dundalk Urban Council last night as a suitable work for the relief of unemployment.

Mr. Coburn, T.D. (Chairman) said that he believed it was now definitely decided that the Government's contribution towards works for the relief of unemployment would be on the "fifty-fifty" basis, and that if really good schemes were submitted for works of sanitation, or public health improvement there would be no great difficulty in getting them passed. To merely pass a resolution and ask for money was useless.

Mr. McGahon suggested the consideration of a scheme for the providing of sewerage outfall tanks at Dundalk, by which the sewerage would be held at the quays and allowed into the river on the ebb tide. The danger with the present system was that some of the sewage went up to Castletown and into the upper reaches of the river, with the result that there were several feet of liquid sewage on the river banks.

Mr. Nugent urged the erection of public baths in the town, but Mr. McGahon stated that until the sewerage scheme was completed it would be useless to proceed with the other scheme.

The Council decided to consider the scheme at its next meeting, the Surveyor (Mr. Sellars) saying that the larger scheme had been estimated to cost £40,000.

Queen's University.

Meeting of Convocation

FROM OUR OWN CORRESPONDENT.
BELFAST, Friday.

Mr. Justice Brown presided at the annual meeting to-day of Convocation of Queen's University, Belfast. The Committee considered the proposal to erect a men's hostel in connection with the University, and unanimously adopted the following resolution:—"That the Standing Committee of Convocation is entirely in sympathy with the proposal to erect a men's hostel, and is prepared to co-operate fully with the Senate when the appropriate time for such co-operation arises."

MR. JUSTICE BROWN.

The Committee received with regret intimations that the following members of the Standing Committee do not seek re-election at the annual meeting:—Rear-Admiral R. J. M'Keown, the Rev. Dr. John Irwin, Colonel James Meek.

Mr. F. J. Conway, LL.B., and Mr. W. M. Crawford, B.A., were appointed as the Committee's representatives on the Executive Committee of the Queen's University Association.

The Chairman referred to the loss sustained by the University in the death of Mr. Ben Allen, M.A.

A successful display of students' work was held at Carlow Technical School. The articles included Irish oak furniture, metal-work, housewifery and Christmas cookery. The Technical School premises were presented to Carlow by Mr. George Bernard Shaw.

According to figures submitted to the Offaly County Council, there are 1,000 unemployed in the county. Schemes are to be submitted to the Free State Government for the carrying out of useful works in various parts of the county.

At a place called Carrowcashel, Dowra, a large slice of the mountain-side has moved, following the recent torrential rains, and almost submerged the farm of Mr. John Leonard.

OLD ACQUAINTANCES.

Mr. T. M. Healy, K.C., meets an old friend in Senator Alfred Byrne, Lord Mayor of Dublin, at the presentation to Father Finlay in University College, Dublin, last night.

State Aid for Schools.

Bishop's Strong Views.

FROM OUR OWN CORRESPONDENT.
WATERFORD, Friday.

THE Right Rev. Dr. Miller, Bishop of Cashel, speaking at the annual distribution of prizes at the Bishop Foy School, Waterford, to-day, referred to assistance from the State and from emoluments, and said that harm readily could be done by too liberal assistance. It was difficult to say where help of this kind should begin and end; but it was possible to damage self-reliance by too much spoon-feeding. They must draw a very marked line beyond which they should not look for financial aid from the State or from anyone else.

RIGHT REV. DR. MILLER.

To build up a successful educational institution, the Bishop said, was a very slow process. Success depended upon the character of the pupils who were trained in the school. Prize lists were a good indication of the quality of secular education imparted, but the moral standard of the pupils was much more important proof, and one which was more highly valued by thoughtful parents.

PLAY THE GAME.

Their great public schools had an unwritten moral law: it was to play the game. It was a phrase that had a very wide meaning, and implied that pupils, whether in the classroom or playing field, or amusing their fellow pupils, were what they ought to be: reliable and trustworthy. It was very pleasant to have many proofs that school life had wonderfully improved during the past fifty years. School life now was made very happy and comfortable in this country. They could not compare with the great public schools in England, but they did their part: they turned out trustworthy and capable men and women.

It was undoubtedly true that they were doing fine work in proportion to the means at their disposal. They derived considerable help from the State as well as from emoluments, so that pupils, who were willing to work got a first-class education.

Export of Mussels.

Ban May Be Lifted.

FROM OUR OWN CORRESPONDENT.
DUNDALK, Friday.

A hope that the mussel export trade between Louth, Meath and England, may soon be resumed because of Government action was expressed at a meeting of the Dundalk Urban Council.

Mr. McGahon protested against the action of the English Board of Agriculture in condemning mussels sent from Dundalk for bait for the North Sea fishermen, and said that the Board had no authority to condemn the mussels unless they were exported for human consumption.

The Chairman (Mr. James Coburn, T.D.) said that he understood that steps were being taken by the Government towards the erection of purification tanks, which would mean that after the mussels from Louth and Meath had been treated they could safely be exported. At the moment, owing to the English embargo, scores of fishermen were deprived of an opportunity of earning their living.

In view of the Chairman's statement the Council decided not to take further action.

Controlled Dance.

FROM OUR OWN CORRESPONDENT.
DUNDALK, Friday.

Drastic regulations for the control of a dance were made by District Justice Goff at Dundalk District Court to-day, when application was made for a licence to hold an all-night dance by the Oriel Club on St. Stephen's Night. The application was to hold the dance in a ballroom in Church street.

Mr. O'Connell, solicitor, said that the application was by a respectable club, and was for one night only, for the annual dance.

The Justice—What type of dancing is generally indulged in?

Mr. Kerley (secretary of the club)—English dancing and Irish dancing—"fifty-fifty."

The Justice said that, in view of the evidence he had, he would grant the present application on the following conditions—that a fair number of Irish dances would be on the programme; that there would be a fair number of the old-fashioned round dances, that were not so objectionable as were the modern dances; that no drink was allowed to be distributed, and that the dance concluded at 2 o'clock in the morning.

There was a large audience in the Ulster Hall, Belfast, last night for the performance of the "Messiah" by the Belfast Philharmonic Society.

Christmas Markets.

Turkey Prices Firm.

FROM OUR OWN CORRESPONDENT.
BELFAST, Friday.

There was a large attendance at the Belfast Christmas market to-day. Supplies of birds were plentiful, but, notwithstanding this fact, prices remained firm.

The display of fowl of all sorts was the biggest seen for many years. The quality was excellent. The markets will be continued on Monday, Tuesday and Wednesday next.

The following were the prices:—Live fowl: Cock turkeys, 14s. to 25s. each; hen turkeys, 9s. to 15s.; geese, 6s. 6d. to 9s.; ducks, 2s. 6d. to 4s.; hens, 2s. 6d. to 3s. 6d.; chickens, 2s. 6d. to 4s. Dead fowl: Cock turkeys, 15s. to 26s.; hen turkeys, 10s. to 16s.; geese, 7s. to 9s.; ducks, 2s. 9d. to 4s. 6d.; hens, 2s. 9d. to 4s.; chickens, 3s. to 4s. 6d.

The prices paid per pound were:—Cock turkeys, 1s. to 1s. 2d.; hen, 1s. to 1s. 1d.; geese, 7d. to 8d.

FROM OUR OWN CORRESPONDENT.
ARKLOW, Friday.

Mr. T. E. Greene, poultry salesman, Arklow, purchased twelve turkeys from Mrs. Graham, Oakwood, Redcross, weighing 254 lb., which is considered a record. One of the birds weighed 31 lb., and another 27 lb.

Christmas Mails.

Dollars For The West

FROM OUR OWN CORRESPONDENT.
GALWAY, Friday.

One of the largest consignments of Christmas mails to reach the West at one time was landed at Galway to-day from the North Germaur Lloyd liner Berlin, which conveyed 1,900 bags of mails from New York and Boston for the Free State. A large portion of this huge mail was for Connaught, and included letters from Irish exiles in America containing Christmas money orders for their relatives at home.

It is stated that, notwithstanding the depression in America, the cheques from across the sea to reach the West this year are as numerous as ever.

The large mail was dealt with promptly at Galway Post Office, and was despatched to Connemara and the various parts of the Free State by the evening trains.

In addition to the mails, the Berlin disembarked 218 passengers, mostly visitors who are spending the Christmas in Ireland.

The Berlin afterwards cleared for Boulogne and Bremen.

The Hamburg-American motor liner St. Louis also is due at Galway this week-end with passengers and mails from New York and Boston.

CATTLE FAIR.

FROM OUR OWN CORRESPONDENT.
LIMERICK, Friday.

A large volume of business was done at the Christmas Cattle Fair at Limerick to-day. The supply was on the small side, but trade generally was brisker than a month ago, and forward cattle were in strong demand. Best beef fetched 38s. to 40s. per cwt., three-year-old heifers and bullocks averaged £20 per head, and two-year-olds £16.

ROSSE COLLEGE.

ANNUAL DANCE.

In the Leinster Hall of the Hibernian Hotel, Dublin, last night, the annual dance of the pupils and past pupils of Rosse College was held. The attractive ballroom was gay with dancers, and the arrangements for the dance were admirably carried out by a capable committee. Many pretty frocks were seen. Mrs. Sparkhall Brown was wearing a handsome black lace and georgette frock. Mrs. A. Sparkhall Brown was in a pretty salmon pink flowered satin frock. An attractive blue net frock, trimmed with pink appliqué flowers was worn by Mrs. Moneypenny. Miss K. Bennett's white georgette frock was worn with a smart ruby velvet coatee. Miss D. Fife came in a sapphire blue satin frock, while Miss E. Fife was wearing turquoise blue satin. Pink crêpe-de-chine was worn by Miss M. Browne. Miss Carroll's frock was of pink satin. Miss Hodkinson wore red georgette, while another who favoured red was Miss Gogan. Miss Carroll and Miss J. Jeffares came in pink frocks. Miss Scarff's pretty frock was of wine coloured satin. Miss N. Towers wore wine-coloured satin. Miss N. Towers wore a flowered taffeta frock. Miss Mahon, red flowered georgette, and Miss MacDonagh, white satin. Black lace was chosen by Mrs. Leenane. Mrs. Lecky wore a black georgette frock. Miss J. Bennett was in an amethyst-coloured fish net frock. Miss O'Connor wore a pale green *ensemble*. Miss Harris was in a soft green net frock, and Miss Sheila Lenehan was wearing a black frock.

In the Rathfarnham District Court yesterday, Laurence Donohoe, Ballinascorney, was fined 5s. for working a horse while the animal was suffering from a sore.

School Medical Inspection.

Carlow Board Opposed to Scheme.

FROM OUR OWN CORRESPONDENT.
CARLOW, Friday.

"LET them (the Free State Local Government Department) dissolve the Board over this matter. Even if it does come to a writ of *mandamus* what about it?"

These remarks were made by Mr. E. J. Broughan at a meeting of the County Carlow Board of Health during a discussion on a proposed scheme for the medical inspection of school children of County Carlow. The Minister pointed out that the scheme would entail the appointment of a whole-time nurse and a whole-time clerical officer, and urged the Board to take steps to bring it into operation on those lines at the earliest possible moment.

Mr. Kehoe—Dr. McMahon drew up the scheme as economically as possible, and, in my opinion, we would be only playing to the gallery by opposing it.

Mr. Hughes (Chairman)—We, at least, should stick to our resolution. We cannot possibly put any further burden on the ratepayers.

Mr. Broughan here made the remarks quoted above.

Mr. Lawler (Secretary) said that a sworn inquiry might be held as was done in Galway, and the Board might then be dissolved.

Chairman—I am sure we would all be very sorry if that happened. We are getting such large salaries for our work here that we would not like to have the Board dissolved. (Laughter.)

THE RATEPAYERS.

Mr. Broughan said that until the Dublin autocrats were forced to realise the terrible conditions under which the ordinary ratepayers of the country were forced to live—thanks to unjust taxation—they would not stop levying further burdens. He, for one, was not afraid or ashamed to pay the costs of another writ of *mandamus*, if by doing so he could bring the Government to their senses and to a proper realisation of justice. The only thing that seemed to occupy the minds of the Ministers was how they could keep on piling up expenditure. There were hundreds of farms all over the South of Ireland with the stock all sold off, and the farmers with less than a bare subsistence.

Chairman—We all agree with Mr. Broughan. The overhead charges are appalling; they are increasing steadily from year to year.

Mr. Connell—I am afraid they will try to force that scheme down our necks.

VOICE OF THE PEOPLE.

Chairman—If they do, we will call a public meeting in Carlow, and have the voice of the people. They can hardly say that the dispensary doctors are not capable of doing this work.

Mr. Kehoe thought that the scheme was an admirable one.

General Browne Clayton agreed that the Board should make it quite clear that the ratepayers could not stand any further taxation. At the same time, he considered that by opposing the scheme, which had for its end the health of the children, of the country, they were choosing a most inappropriate subject. The care of the children was a great responsibility; and he would urge the members of the Board to consider the matter very closely before they threw it over.

A resolution was finally adopted, Messrs. Hayden and Comerford (Labour) dissenting, to the effect that the Board had no objection to Dr. McMahon carrying on as much of the work as he could, and pointing out to the Ministry that the Board could not see its way, in the present depressed state of agriculture, to add further to the burden of taxation on the ratepayers. They further suggested a short Act making it compulsory for parents to bring their children every three years to the dispensary medical officers for examination, such work to be made compulsory on the dispensary medical officers.

American Legion.

Major-General Hickie's Impressions.

FROM OUR OWN CORRESPONDENT.
LIMERICK, Friday.

Major-General Sir William Hickie, K.C.B., who presided at the annual re-union dinner of the Limerick Branch of the British Legion, referred to his visit to America, where he attended the Convention as the guest of the American Legion.

MAJOR-GENERAL SIR W. HICKIE.

"I was very glad to accept that invitation," he said. "Firstly, because of all our allies, America was the first, and up to then the only one, to recognise the great part that the Irish played in the world-war, and, secondly, because it gave me an opportunity to study the American Legion and its methods at first hand. American kindness and hospitality are world-famed, and I can assure you that during the five months I was in that country I was the spoiled child of fortune. The circumstances under which the United States came into the war were such that naturally their country did not suffer, as did the other allied nations. I feel that, terrible as war is, and great as are its repercussions, she alone was an actual gainer by her share in the conflict, and that not the least of her gains has been the foundation of that splendid organised body the American Legion."

THE GREAT PARADE.

He went on to say that he attended all the sessions of the Convention, and took part in the great parade of 75,000 Legionaires in the streets of Boston.

There was, he said, a good deal of Communism in the industrial regions of the States. An American General, who was one of his life friends, and himself a staunch Protestant, said to him:—"In this country we have three great safeguards against Bolshevism—the American Legion, the Catholic Church, and the Labour Party." Attempts had been made to draw the Legion into politics, but the wisdom of their leaders had kept them out, and he (General Hickie) hoped would continue to do so. The Legion is sufficiently powerful to exert all its influence on the side of law and order for the good of the country, and he felt that before many years are out they would see an American Legionaire in the White House as President of the United States.

LIMERICK'S EXAMPLE.

Major-General Hickie added that it always was a great pleasure to him to visit Limerick. The situation as regards the state of the British Legion in Ireland was not as good as it ought to be. He paid high tribute to the excellent management of the Limerick Branch, and said that the cups, banners, and certificates it had won bore testimony to that good work.

"If we had in Ireland," he said, "a hundred such branches; if they had in England, Scotland, and Wales, as they should have, a thousand such branches, not only would unemployment and hardship be reduced among our ranks to a minimum, but also we should become the power in the land that we ought to be."

DANGEROUS DRIVING

In the Rathfarnham District Court, before Justice Reddin, John Gavin, of North Portland row, was fined 40s., charged with having driven a motor car in a reckless and dangerous manner near the Grange Golf Club, Rathfarnham, on November 9.

Justice Reddin said that the road where the collision occurred is a narrow one, and for that reason drivers must keep their proper side. He was satisfied that defendant was on his wrong side, and was driving too fast. He did not say he was doing sixty miles per hour, as suggested. He convicted, and imposed a fine, as stated.

Need of Truth In Politics.

Straight Talk By Bishop.

Pessimists Taken To Task.

"IT is a shame and a disgrace that public men should be trying to make out, in speeches and papers, that all is misery. That is due, in my opinion, to a failure to grasp and love honest truth and profound sincerity.

MOST REV. DR. FOGARTY, of St. Flannan's College.

"We are too fond of thinking that, for a political purpose, a person may make reckless and false statements, and without any moral responsibility."

Thus, the Most Rev. Dr. Fogarty, Roman Catholic Bishop of Killaloe, in an address which he delivered at the annual entertainment given by the pupils of St. Flannan's College.

THEN AND NOW.

"In 1874," he said, "when I was a boy in the old College in Ennis, there were only sixty boarders, and I do not think the county or the diocese could afford to send any more. Now we have in St. Flannan's 135 boarders and on the rolls nearly 200. What a contrast! It shows that, notwithstanding all the groaning and all the lamentation about the country, the people are not so badly off. We ought to be proud of that, instead of making ourselves out to be beggars and paupers before the world—which we are not. There is only one country in the world, and that is France, which can show itself now in such a sound and prosperous condition as Ireland.

"I saw a reference lately in the Press," continued the Bishop, "to an organ in Dublin as the official organ of the Irish bishops. I am not aware that any paper is the official organ of the bishops. It may be well to remember this fact in view of the tendencies revealing themselves in some of those journals that purport to act as specifically Catholic. Lurid exaggerations and uncharitable misrepresentations can benefit no cause, political or otherwise, and this is specially true when questions of Catholic principle and morals are at stake and when they are altogether out of place."

EDUCATION.

Referring to the subject of education, the Bishop said: "You may get too much of a good thing. We may get too much education in Ireland, and we may all get light in the head as a result of it. We have a tendency that way. But in saying that I do not refer to the new Vocational Act. I think that Act, if properly understood and administered by the local boards, will, in its full development—which must, however, be slow—be of great value to the community. It is not the purpose of the Act to continue cultural education in the vocational schools, like grammar or the sciences. That side of education is provided for in the primary and secondary schools, and, higher up, in the universities. The object of the new Act is to provide for the practical side of life, like the elements of agriculture, domestic economy, manual and technical training, and so on. Worked on the proper lines I am sure the Vocational Act will redound in time immensely to the happiness and improvement of Irish life and of country life."

THE GORDONS.

FROM OUR OWN CORRESPONDENT.
BELFAST, Friday.

Major S. R. M'Clintock, D.S.O., has been selected for command of the 2nd Battalion Gordon Highlanders, in succession to Lieutenant-Colonel J. Forbes-Robertson, V.C., D.S.O., M.C., whose tenure expires to-day.

The 2nd Battalion Gordon Highlanders is stationed at Ballykinlar, Co. Down. Their new C.O. is a County Antrim man, being a son of the late Lieutenant-Colonel Charles E. M'Clintock, of Glendarragh, Crumlin. He served in the South African War and in the European War, being mentioned in despatches. He was awarded the D.S.O. and Bar for his services in the Great War.

KILLED BY LORRY.

That death was due to fracture of the base of the skull, as a result of being knocked down by a motor lorry, driven by Joseph Mathews, Dundalk, was the verdict returned at the inquest which was held at Ardee District Hospital on the body of Peter Kieran, married, labourer, Fair Green, who was struck by the motor lorry owned by James McCormack, fowl dealer, and driven by Mathews last Tuesday. Kieran died on the following night. The jury added that there was not sufficient evidence to find Mathews guilty of negligence.

FATAL INJURIES.

FROM OUR OWN CORRESPONDENT.
ENNISCORTHY, Friday.

An old age pensioner, James Cullen, of Edermine, County Wexford, who was found on Wednesday night lying unconscious on the main road between Enniscorthy and Wexford, near his home, suffering from severe wounds in the head, died at the County Home, Enniscorthy, to-day.

It is presumed that he was knocked down by a passing motor car.

SEE OUR WINDOW DISPLAY
Specially appointed Selling Agents for
ROLEX WATCHES
HOPKINS & HOPKINS
Manufacturing Jewellers
OPPOSITE O'CONNELL MONUMENT, DUBLIN
Telephone: 44554. SEND FOR CATALOGUES Telegrams: Meyther, Dublin.

Leaders of Fashion and Precision

No. 39 9 ct. £7. 7. 0

No. 33 9 ct. £6. 6. 0

No. 9 Silver £4. 10. 0
9 ct. £8.10.0; 18 ct. £12.0.0

No. 7 Silver £3. 10. 0
9 ct. £7.10.0; 18 ct. £11.0.0

ROLEX 'PRINCE'
A SUPERGRADE PRODUCTION
The only wrist watch in the world known to Horological Science as 'Observatory Grade.' Having a separate seconds dial the 'Prince' is specially recommended for use by the Medical Profession.

Solid platinum	...	...	£65 0 0
18-carat gold	...	...	£21 0 0
9-carat gold	...	...	£14 14 0
Unarrishable silver	...	...	£8 8 0

A Swiss Government Observation Certificate with every 'Prince.'

Patent Nos. 292144-27-626-281758
ROLEX 'OYSTER'
WATERPROOF & DUSTPROOF
IN SIZES FOR MEN AND WOMEN.

Snowite	...	...	£5 15 0
9-carat	...	...	£10 10 0
18-carat	...	...	£15 15 0

ROLEX

Write for FREE *illustrated Catalogue and Golden Booklet. If any difficulty in obtaining Rolex Watches write for name of nearest Jeweller to*

ALSO ALL MODELS IN GENEX and UNICORN FROM £4-4-0

ROLEX WATCH CO. (Ireland), Ltd., 38 Dame St., Dublin (Wholesale Only).

WEST & SON
GRAFTON HOUSE
102/103 Grafton St., DUBLIN
are showing a full range of these WATCHES for the current week.
A CATALOGUE WILL BE SENT ON REQUEST
SPECIALLY APPOINTED ROLEX AGENTS
WEST AND SON

Getting Down to Business

We ask no more than that the question of insuring with an Irish Company be considered on purely business lines. In a prosperous community your business will thrive. Why not help to make it prosperous by placing your insurances with a company that puts its money back into Irish Industry? It will return to you directly or indirectly. You give out along a circle that leads back to you instead of along a straight line that leads nowhere. It is good business to insure with an Irish Company and it is better business still to encourage others to do likewise.
As a matter of cold business the terms are just as attractive and the security just as sound. When you are next taking out new insurance or renewing old insurances allow us to talk the matter over with you on sound business lines.

LIFE,
ENDOWMENT,
ANNUITIES,
FIRE,
MOTOR CARS,
BURGLARY,
LARCENY,
HOUSE-BREAKING,
DRIVING ACCIDENTS,
THIRD PARTY,
PERSONAL ACCIDENTS,
LIVE STOCK,
FIDELITY GUARANTEE,
COURT BONDS,
PLATE GLASS,
ENGINEERING AND BOILERS.

Comluct na héineann um Anacar Teo.

NEW IRELAND
ASSURANCE CO., LTD.,
Head Offices: 12 Dawson Street, Dublin
Telephone: 44364 and 44365
Telegrams: "Eirenua, Dublin."
M. W. O'REILLY, Managing Director.
Lynch

TRINITY COLLEGE NOTES.

DINNERS AND DANCES.

DEPARTING GRADUATES.

(FROM A CORRESPONDENT.)

At last the strenuous round of dinners and dances and athletic functions has come to a definite end. The majority of the students have already "gone down," and there is little activity of any sort visible in College. In the rooms of the various societies only a few rather melancholy members may still be observed browsing languidly over the newspapers. The events which concluded the term, however, were of a memorable nature. The "Colour" match on Wednesday was an exciting struggle, in which the first XV., despite Oxford's victory, gave an admirably vigorous performance. Among those members of the team who distinguished themselves particularly were Mr. Nicolas Tindal, who flies an aeroplane in his spare moments; Mr. P. J Mullaney and Mr. J. F. McNeice. After their display in the afternoon the "Colour" men were able to flaunt their dashing pink coats at the "Colour" dance with a pleasantly heroic sensation. The dance, as usual, was an extraordinarily successful affair. The sole drawback was the difficulty which the dancers experienced in performing elegantly owing to the excessively large crowd present.

BREAKING BARRIERS.

The Moderators' dinner in the Metropole last Saturday night was another very popular and successful function. Dr. K. C. Bailey paid a tribute to the intellectual stature of the company present by quoting Virgil in English in his speech proposing the Moderators' health. Mr. T. E. Pigot, in his reply, modestly revealed the melancholy fact that Moderators knew less than they are presumed to know. Dr. Bailey, in his speech, made the interesting announcement that the T.C.D. Association would hold a dinner in College next year on June 13th. The dinner will be confined to members of the Association, and ladies will be admitted. This is believed to be the first occasion on which ladies will have the privilege of dining in the College Dining Hall. The Association has prospered greatly owing to the devoted labours of Dr. Bailey and Captain H. Brew Kennedy, and its members now number several thousand graduates scattered all over the world.

The Modern Language Society have completed the programme for their production next February. In addition to the comedy "*La Souriante Madame Bendet*," they will produce a burlesque of "*Le Cid*," and a one-act play in Spanish will probably be performed under the direction of Dr. Walter Starkie. Mr. F. H. Gamble, who obtained a first-class Moderatorship in Modern Languages a couple of years ago, and has since lectured in Spanish in Trinity, will leave shortly after Christmas for Constantinople, where he will take up a post in the British Consulate.

FINES.

Another graduate who is departing from Trinity is Mr. C. W. Ryan, who recently passed the final examination in the Divinity School. Mr. Ryan had a versatile career in College. He was a well-known member of the Boat Club, as well as a member of the Divinity School, and he achieved the widely divergent distinctions of Auditorship of the Theological Society and editorship of *T.C.D.* His afternoon gramaphone recitals in his rooms were enjoyed by a remarkable variety of people, and his vivid taste in ties will be remembered like Victor Hugo's waistcoat.

MR. C. W. RYAN.

The Historical Society held a long and arduous committee meeting on Monday, and important business was transacted, the full import of which it is impossible to divulge at present. As an indication of how seriously the Society's affairs have been regarded by members this term, it may be noted that over three pounds in fines was imposed at the extraordinary general meeting held recently.

The athletes refuse to take a complete rest. This afternoon the 1st XV. will play against Monkstown R.F.C. at Sydney Parade, and the Hockey Club 1st XI. will play against Kingstown Grammar School at Londonbridge road.

LETTERS TO THE EDITOR.

LINKS WITH BRUCE.

TO THE EDITOR OF THE IRISH TIMES.

SIR,—As a student of genealogy, and especially of that relating to Scottish families, I was much interested in the article which appeared in your paper yesterday on the Bruce family. There are, however, one or two points which arise out of this article which it would be of interest to clear up. Is there any person now living who can show a direct male descent from King Robert the Bruce? I think not. King Robert had only one son, King David, who succeeded him, and died without issue, and three daughters, the eldest of whom was the ancestress of the Stewart line of Kings. How, then, can your correspondent state that Miss Jane Bruce is the last of the direct line of Robert the Bruce?

As, no doubt, you are aware, Major Bruce Armstrong published in 1892 a book on the Bruce family called "Bruce of Airth." This book is looked on as an authority on this family. In it he gives a pedigree of Bruce of Newtown—a Cadet of Bruce of Airth—and in it shows Miss Jane Bruce, the subject of your article. The pedigree also shows, however, that Miss Bruce's father, the Rev. William Bruce, had an elder brother, Samuel Bruce, of Thorndale, and that the latter had three sons and thirteen grand-children. Some of the latter are living. They would also share in the glory of a descent from King Robert, if it could be proved. Again, the Bruces of Dounhill descend from a brother of the great-great-grandfather of Miss Jane Bruce, and they would also share in the descent.—Yours, etc.,

HUGH LECKY.

Beardevale, Cloyfin, County Antrim,
December 18th, 1930.

THE BUTTER TRADE.

TO THE EDITOR OF THE IRISH TIMES.

SIR,—In your issue of December 16th the Secretary of the Irish Associated Creameries, Ltd., states that New Zealand butter could not be retailed at less than 1s. 3d. a lb. The price of "Empire" butter in Belfast for the last fortnight has been 1s. 1d. a lb., and it still stands at that price.

It may also interest you to know that until a short time ago I have always used Free State butter, but that since the duty was placed on "foreign" butter entering the Free State I have been unable to obtain Free State butter in Belfast. It would appear, therefore, that this duty has the effect of reducing the exports of Free State butter and allowing the products of "foreign" countries to take its place in the English market.. Further comment seems to be unnecessary.—Yours, etc.,

"BELFAST."

Belfast, December 19th, 1930.

DUBLIN HOSPITAL SUNDAY.

ADDITIONAL COLLECTIONS.

Presbyterian Church, Kingstown	£30	0	0
Monasterevan Church	25	0	0
Blessington and Kilbride Churches	10	11	1

A BLIND BOY.

We have received a further contribution of 10s. from "Inasmuch" in aid of the blind boy whose case was noticed in recent issues of this newspaper. The total amount of the subscriptions is now £45 5s.

ST. VINCENT DE PAUL'S SOCIETY

We have received from "Shamrock" (Bray) a sum of £2 in aid of the St. Vincent de Paul Society, to which we have forwarded the amount.

THE CALL OF CHARITY.

ALL CAN HELP AT CHRISTMAS.

A GUIDE TO THE CHARITABLE.

The poor and destitute are always with us, but at no period in the year is their need or suffering greater than at Christmas. At this season of good cheer, when the shops are aglow with all the good things of life, and the more fortunate citizens, happy in their possessions, light-heartedly indulge in the exchange of Christmas presents, the lot of the needy and destitute is intensified. The bare cupboard of the household where there is no work, the sparsely furnished rooms, and the empty fire-grate take on a more gloomy and depressing air, and by very reason of the glitter and glow of the shops and the round of pleasure the lot of the poor is more acute. Only those who have tasted of it can tell of the experience of the helpless "down and out," of whom there are so many in the community at present, as he sees with hopeless eyes the Christmas parade of all that make life worth living for.

What is more painful than the sight of poor children, ill-clad and ill-fed, congregated round the windows of the toy stores, admiring with wondering eyes toys the like of which they can never hope to possess? And yet, with a little thought, the conditions not alone of the poor children, but of the poor and destitute adult population, could be made easier and brighter. One has only to look around and there will be seen numerous institutions and societies devoted to the work of helping the needy. Their work in the life of the city is far too little known or appreciated; but there are earnest workers, who can tell of the relief given, not alone at Christmas, but all the year round, of the thousands of free meals supplied day in day out, and of the countless people who need meals but have often to go without them; of the acceptable gifts of clothing and of coal and of medical treatment. This relief can only be given out of the donations of the charitably-disposed, and, as will be seen from our columns, the Charitable Institutions make a special appeal for a place in the charity of all good citizens this Christmas.

DESERVING INSTITUTIONS.

Everyone can help; and there is the assurance that, whatever the gift, it will be deeply appreciated, and will be devoted to a good purpose. In the comfort of one's home, with everything that makes the season one of good cheer, there will be an added pleasure in knowing that one has given something of his possessions to help to make brighter this Christmas for the poor, sick, and destitute. Most of us these days are drawing out lists of intended Christmas gifts. Nothing could be more admirably than to place first on the list a gift to any of the Institutions or Societies mentioned below:—

Aasleagh Orphanage for Poor Children, 5a Townsend street, Dublin.

Belfast Central Mission, Grosvenor Hall, Belfast—Help 2,500 poor children and 1,500 adults.

Christmas Market, 11 Hume street, Dublin—Under auspices of the Hibernian Auxiliary C.E.Z.M.S.

City of Dublin Skin and Cancer Hospital, Hume street.

Dublin Free Breakfasts, Christian Union Buildings, Lower Abbey street.

Dublin Sailors' Rest, 63 North Wall—Entertaining seamen away from home at Christmas.

Dublin Seamen's Institute, 12, 13, 14 Eden quay—Christmas entertainment of seamen and stewardesses.

Little Flower Guild Dining Hall, Meath street—Provision of meals for very poor.

Mater Misericordiæ Hospital, Dublin—Appeal for Christmas alms for upkeep.

Magdalen Asylum, Gloucester street—Christmas alms for poor penitents.

Mendicity Institution, 9 Usher's Island—Special appeal for annual free Christmas dinner.

Myra and Ozanam Club, 53 Mountjoy square—Food and clothes for the poor.

National Children's Hospital, Harcourt street—Remember the little ones in the hospital at Christmas.

National Maternity Hospital, Holles street—Help make inmates happy at Christmas.

Our Lady's Hospice for the Dying, Harold's Cross—Help towards upkeep of Hospice.

Our Lady of Lourdes Hospital, Rochestown avenue, Dun Laoghaire—Brighten the lot of the consumptives.

Royal Victoria Eye and Ear Hospital, Adelaide road—Funds urgently needed.

St. Anthony's Penny Dinners for the Poor, Seville place—Provide Christmas gifts for the poor.

St. Nicholas Without and St. Luke's—Appeal for Christmas Poor and Coal Fund. St. Luke's Rectory, South Circular road.

St. Mary Magdalen's, Donnybrook—Help the oldest penitentiary in Dublin.

St. Mary's Orphanage, Lakelands, Sandymount—Aims for orphans and poor.

St. Michael's Hospital, Dun Laoghaire—Christmas appeal for charity.

St. Vincent's Hospital and Dispensary, St. Stephen's Green—Christmas appeal for charity.

Sisters of Charity, Stanhope street—Help the children and other charitable works.

Sisters of Charity, Upper Gardiner street—Help relieve the needs of the suffering poor; send wearing apparel.

Strangers' Friend Society, 10 South Anne street.

Teach Ultain, the Infant Hospital, Charlemont street—Help to make a baby happy.

(Christmas Appeal Advertisements on Page 4).

WEATHER FORECAST.

General Inference.—A large anti-cyclone, with its central area over France and the English Channel, covers most of the British Isles. Weather will be mild and mainly cloudy, with local fog in England and Wales, and some drizzle near the North-West Seaboard.

Ireland, North-West.—Fresh south-west wind, moderating; dull; some drizzle; mild.

Ireland, North-East.—Moderate west or south-west wind; cloudy; perhaps slight local drizzle; mild.

Ireland, South-East and South-West.—Light southerly wind; cloudy; local drizzle and coastal fog; mild.

Irish Sea and St. George's Channel.—Light west or south-west wind; some fog and drizzle; sea slight.

Dixon and Hempenstall. Barometers and Thermometers, 12 Suffolk street, Dublin.—(Advt.)

DUBLIN WEATHER REPORT.

Date.	Bar.	Thermometer. Temp. 9 a.m.	Max.	Min.	Grass Min.	Wind.	Rain. m.m.	Sun hours
13	29	32.5	42.0	56	43	35 W.	4.6	0.0
14	29	66.6	37.6	44	42	35 W.N.W.	trace	1.4
15	29	62.4	43.0	48	36	29 S.E.	3.4	0.0
16	29.9	6	39.3	49	39	37 W.N.W.	3.3	0.0
17	30	25.6	49.4	49	38	32 W.	trace	0.8
18	30	39.5	54.3	58	49	39 W.	0.0	0.0
19	30	49.2	49.6	55	47	35 W.N.W.	0.0	0.9

	TO-DAY.	TO-MORROW.
SUN RISES	8.37	8.38
SUN SETS	4. 8	4. 8
LIGHTING-UP TIME	5. 8	5. 8

HIGH WATER AT DUBLIN.

MORNING	11.30	—
EVENING	11.50	0.10

TO-DAY'S ENGAGEMENTS.

Aonach na Nodlag, 3 St. Stephen's Green—11 a.m. to 9 p.m.

AMUSEMENTS.

Gaiety Theatre—"Simba."
Olympia Theatre—"This is It."
Abbey Theatre—"Bystander."
Metropole Cinema—"Song of the Flame" and "Sin Flood."
Corinthian Cinema—"Good Intentions."
Grafton Cinema—"On Approval."
Savoy Cinema—"French Leave" and "Cotton and Silk."
Capitol Cinema—"Paramount on Parade."
Theatre Royal—Variety.
Pavilion Cinema, Dun Laoghaire—"The Taming of the Shrew."
Metropole—Dance.
Plaza Ballroom—Afternoon Dance.

AN IRISHMAN'S DIARY.

The Trams of Belfast : Turkeys : Saint Thomas's Day : "Rob Roy."
The Wingfield Sculls : Books for the Young : Cathedral Music.
The Servant Problem : Beauty Culture for Men.

The Young Idea.

Some publishers helpfully classify their children's books according to the age of the readers for whom they are designed, fixing the range, apparently, from six to sixteen. If the sixteen-year-olds of to-day, however, read "juvenile books" at all, the age limit has been considerably extended since the beginning of last century, to judge by a passage in that half-forgotten novel, "Coelebs," by the redoubtable Miss Hannah More.

A small girl, asked why she is wearing a crown of woodbine, replies: "O, sir, it is because this is my birthday. I am eight to-day. I gave up all my gilt books with pictures this day twelvemonth, and to-day I give up all my story books, and am now going to read only such books as men and women read."

The "gilt books" thus ruthlessly discarded at the mature age of seven were relics of a slightly earlier era, being part of a series published by John Newbery, the friend and patron of Goldsmith. Though including such delectable tales as "Goody Two Shoes" and "Giles Gingerbread," they ranged from "Tom Jones" (abridged, but hardly in the direction that might have been expected), to "First Principles of Religion and the Existence of the Deity explained in Conversations adapted to the capacity of Infant Minds."

Turkeys.

The days of the long demise of the turkeys are upon us, and George and Jean "Dindon" have either gobbled their last in the cabin street, or are within a few days of doing so—a fact which makes a little more obvious, and a little more pathetic, their respective likeness to a choleric major on half-pay and a decayed gentlewoman putting a bold face on hard times. Before making arrangements for my bird I inquired for guidance from an expert, and I pass on the advice that he gave me. The male bird, if a stripling, is all to the good. His legs should be nicely bronzed, and blue blood is no recommendation; it is a sign of arterial sclerosis with Dindon as it is with the major. He should not be too fat; for fat in turkeys is more often than not mere obesity. The feminine bird is not to be despised because she is smaller. Her flesh is the whiter and the daintier for it, though she, too, in age becomes bloated; and blue veins with her, as with her mate, betoken the tougher qualities of aristocracy. If you purchase your bird by live weight, you should allow two pounds for plucking and cleaning. Not a few people have found their careful reckonings set astray by forgetting that fact. It is wise to get the sinews drawn by an expert; but if at the last minute it is found that this has been forgotten, the jamb of the kitchen door will be found a useful aid to a task that is not so easy as it sounds.

A Silent Interval.

For twenty years after the death of Queen Mary (1559/79) music was neglected at both the Dublin Cathedrals, and no salaried organist was appointed until the close of the century. One of the vicars choral acted as organist and Master of the Choristers of Christ Church from 1552 to 1595—the Rev. Walter Kennedy. There is an interesting reference to this clerical organist in the Corporation records in January, 1583, as follows:—

"Walter Kennedy, clerk, vicar choral, was admitted to the franchise by special graces, with condition that he shall attend with his boys upon the Mayor, and sing on the station-days and other times when he shall be called upon during his life."

It is evident that the choristers of Christ Church sang at the Mayoral banquets and festivals, as well as attending at the Court of Exchequer quarterly, to sing the accustomed anthem. Mr. John Horan, the veteran organist of Christ Church, was the last surviving member who took part in this quaint observance.

Christmas Stamps.

The other day I received a letter from a friend in South Africa. It was sealed at the back with a stamp which I would have taken to be of the usual advertising variety, if she had not mentioned in her letter that it was a special Christmas stamp. These stamps, it seems, are sold by post-offices for a penny, and the proceeds go towards the building of a sanatorium for consumptive children. It seems a very appropriate idea for the time of year, and incidentally reveals the Post Office in a very human light.

The design (printed in two shades of blue with touches of white for stars and buildings) evidently represents the star over Bethlehem, and bear the words "Christmas Kersfees." Whether the latter word means "Greetings" or not my correspondent omitted to say.

Servants.

There are few households who have not experienced that domestic bugbear, the "servant problem"; in fact, whenever housewives come together for a talk, this acute question is a certain topic of conversation. A friend has just told me her tale of woe. During the last few months she has had a succession of maids, every one worse than her predecessor. Some were careless about their work and appearance; some could not cook, while the rest, for a variety of reasons, were quite unsatisfactory. She mentioned that in handing her reference to one of the latter kind she remarked: "Well, Mary, the best I can say for you is that you are strictly honest." To this Mary promptly replied: "Yes, mum! Sure I never took anything but my time."

Tinted Tramways.

Mr. William Chamberlain has done much in the two years during which he has been general manager of the Belfast tramway undertaking. With other things, he decided to change the familiar red colour of the Belfast trams to blue. He is now about to leave in order to take up an appointment under the British Ministry of Transport, but the reconditioning scheme is proceeding. Fewer than ten of the new trams have arrived, and only two or three of the double-deck buses.

MR. CHAMBERLAIN.

After the first inevitable protests the citizens of Belfast have accepted quietly the new colour of their trams, but only a small proportion of the trams has yet been repainted, so that the trams in Belfast have varied colours. It occurs to me that if Mr. Chamberlain's successor shows a preference for, say, pink trams, the results will be startling. If he, too, returns to England after a short period, and is replaced by a man who insists on painting the cars a vivid orange or some other striking shade, Belfast's trams will present a remarkable tone picture.

Wall Satchels.

The necessity of giving Christmas presents is the mother, not only of inventions, but of revivals. Among the latter I have been pleased to descry the reappearance of the wall satchel. They have, on the one hand, utility; for what more convenient receptacle could be imagined for the hundred and one oddments that accumulate in male pockets and feminine vanity-bags than a deep and decorative pouch hanging upon the wall of the flat or tiny villa of to-day? This is not the age of drawered desks, and we have no space for the clutter of furniture or of anything else. The wall satchel is, of course, embroidered—work for busy fingers while the ear-phones are on. The chandeliers by which our grandmothers saw to perfect these labours of love, it is true, are past, but the task may well recapture for frayed modern nerves something of the sedate quiet that they enjoyed without undue fatigue to the eyes. These satchels have their possibilities, too, in the way of art, and they offer a way to win back, with needle and coloured thread, some of those variegated intricacies of design that beguiled the heart of the old Gaelic illuminators.

Unappreciated Chimes.

The Proctor's Accounts of over two centuries ago of Christ Church, Dublin, contain many entries in which figure the names of Thomas Flood and John Wolfe. These two worthies were the vergers, bell-ringers and general handy-men of the Cathedral round the years 1680 to 1690; but from what can be gathered their activities extended to other directions by no means pleasing to the civic authorities. In 1684 they led a mob which successfully resisted the Sheriff's attempts to arrest a fugitive within the "Liberties" of the Cathedral, but were presently seized by a force of "forty constables" and "dragged by the hair of their heads to gaole." Subsequent imprisonments for similar offences are indicated, including one for the possession of concealed weapons, which necessitated a petition from the Dean and Chapter to King James, and is mentioned by Archbishop King. The most curious charge of all, for which Flood and Wolfe suffered, was brought against them in 1688, when the Lord Mayor had them clapped into the stocks because he "fancied they did not make the bells ring merrily enough for the birth of the Prince of Wales."

The Wingfield Sculls.

Before his departure from London to undertake the round of duties in Dublin recently, the Earl of Iveagh entertained fourteen amateur sculling champions to commemorate the centenary of the establishment of the Wingfield Sculls. The Wingfield Sculls carries with its trophy the Sculling Championship of Great Britain, and no fewer than fourteen of these were present at Lord Iveagh's dinner.

The host himself won the Wingfield Sculls in 1896, and in that same year he also won the Diamond Sculls for the second consecutive year. He was, more than thirty years ago, the outstanding oarsman of his generation, and figured prominently in all the leading regattas. At the dinner his Wingfield Trophy was displayed on the sideboard, with the Wingfield flag behind it, and the Diamond Sculls trophies on either side.

The senior champion present was the Rev. A. C. Dicker, who won the championship in 1873 and 1874, and the youngest was Mr. T. Guye, who is the holder at present. The table was furnished to represent a sculling champion passing under Barnes Bridge, in sugar, and the menu was composed in rowing terms. Every guest was presented with a replica of the Wingfield Trophy.

Beauty Culture for Men.

If men are to compete successfully with women in business, they must have recourse to the aid of make-up. This is the considered opinion of one Dr. Herman Goodman, expressed in the course of a medical lecture in New York. "In so far as cosmetics are concerned, there will be a single standard for men and women—they will both use them." The doctor believes that, since women have taken generally to the use of cosmetics since 1914, the use of these has increased by 800 per cent., while during the same period millions of women have taken positions previously held by men.

It is said that barbers throughout the United States are studying their trade all over again, having discovered that the routine of hair-cut, shave and manicure is no longer sufficient to satisfy the requirements of their clients. Probably something like this is happening in Ireland also; barbers' saloons nowadays announce in prominent parts of their walls all kinds of face-massage, with other things. Whether the use of cosmetics is widely-spread here is difficult to say, but there is no doubt that quite a considerable number of men in Dublin resort to their use.

"Rob Roy."

The famous Highland freebooter was not the only Rob Roy. Another was born more than a century later. His real name was John MacGregor, and he was a well-known Scottish canoeist and traveller who combined with a roving disposition an aptitude for mechanics and literature. He is said to have been educated in no less than seven different schools. Entering Trinity College, Dublin, in 1839, at the age of fourteen, he afterwards proceeded to Cambridge University, where he graduated as thirty-fourth Wrangler in 1847. Called to the Bar four years later, he did not pursue his profession, but, being possessed of ample means, spent much of his time in travelling and became the pioneer of British canoeing. He started on the first of his solitary cruises in 1865. In his tiny craft he travelled over many of the rivers and lakes of Europe, and described his adventures in a work published in the following year, "A Thousand Miles in the Rob Roy Canoe," which lifted the author and his canoe into fame. There were similar trips, the most perilous of which was undertaken in the East two years later, when he paddled his canoe on the Lake of Gennesareth and the Jordan.

Saint Thomas's Day.

Tradition has it that St. Thomas was the twin brother of a sister, Lydia, and his birthplace Antioch. The most ancient makes him the evangelist of Parthia, where Edessa claimed to possess his bones, but a later chronicle records his journey to India and martyrdom there. "Christians of St. Thomas" is a name often applied to members of the ancient Christian Churches of Southern India, which claim the saint as their founder. According to their tradition, St. Thomas went from Malabar to Mulapur, now a suburb of Madras, where the shrine of his martyrdom still stands on Mount St. Thomas, and where a miraculous cross is shown, which may be as old as the seventh century. His death is said to have been occasioned by a lance thrust, and is commemorated by the Latin Church on December 21, by the Greek Church on October 6 and by the Indian Church on July 1.

QUIDNUNC.

BROADCASTING.

TO-DAY.

SPECIAL ITEMS.

6.45—**Vaudeville** (Midland Regional).
7.30—"**The Ship**," by St. John Ervine (Northern Region).
7.30—"**Messiah**," **Belfast Philharmonic Society** (Belfast).
9.35—**Musical Comedy Programme** (National).

DUBLIN (2RN)—413 Metres.

1.30-2.0—Time, Weather, Gramaphone. 7.20—News. 7.30—Time. 7.30—Gaedhilg. Seamus O Duirinne. 7.45—Talk, H. R. White. 8.0—Station Sextet, with Wm. F. Watt (tenor), Florence Howley (contralto). 8.55—Talk to Farmers: The Story of the Potato Blight, Professor P. A. Murphy, Sc.D., A.R.C.Sc.I. 9.10—Studio Concert (continued): Ronald Bridgett (baritone), London with Station Sextet; Mollie Flynn, Irish Airs on Flute and Piccolo Solo. 10.0—Variety Programme by the Rathmines Robins. 10.30—Weekly Sports Talk, Seamus Laverty. Time, News, Weather.

BELFAST—262.3 Metres (1,238 Kc.)

10.15-10.30—Daily Service. 3.10—National. 4.10 Dance Music. 5.0—Mai Briggs (soprano). 5.15—Children's Hour. 6.0—Musical Interlude. 6.15—National. 6.40—Sports Bulletin. 6.45—National. 7.0—Mr. E. Godfrey Brown on "Next Week's Music." 7.20—National. 7.30—Belfast Philharmonic Society. "Messiah" (Handel). Elsie Suddaby (soprano), Ethel Barker (contralto), Ernest Hargreaves (tenor), Joseph Farrington (bass). The Society's Chorus and Orchestra (400 performers). Conducted by E. Godfrey Brown. Relayed from the Ulster Hall. 9.0—Second News. 9.15—"Messiah" (concluded). 9.30—Regional News and Sports Bulletin. 10.5—"The Land's Poor Brother," a play in one act by W. Riley. 10.30-12.0—National.

NATIONAL—1,554.4 Metres (193 Kc.).

10.15 a.m.—Daily Service. 10.30—Time, Weather. 10.45-11.0—"Hobbies and Handicrafts"—XIII. Mr. C. Noel Heath: "Woodcuts at Home." 1.0-2.0—The Commodore Grand Orchestra. 3.30—Carol Service, by the Royal Choral Society, conducted by Malcolm Sargent (relayed from the Royal Albert Hall). 4.10—Arsenal v. Newcastle United, a running commentary. 4.10—B.B.C. Dance Orchestra. 4.45—Reginald New. 5.15—Children's Hour. 6.0—Recital of New Songs. 6.15—Weather, First News, Football Results, Fat Stock Prices for Farmers. 6.40—London Sports Bulletin. 6.45—The Foundations of Music—Modern English Violin and Pianoforte Sonatas, played by Sybil Eaton and Michael Mullinar: Sonata No. 1 in E, Op. 18, in three linked movements (Herbert Howells). 7.0—Topical Talk. 7.30—The Week's Work in the Garden, by the Royal Horticultural Society. 7.35—Wireless Military Band, conducted by Hermann Scheichen; the programme will include Old German Military Marches and Concertmusik by Rindemith. 9.0—Weather, Second News. 9.15—Shipping Forecast. 9.20—"Edges of the World"—XVI. Major C. K. Cechrap-Patrick: "An Air Surveyor: Charting Unknown Countries." 9.35—Musical Comedy Programme—Kathlyn Williard (soprano), Winifred Williamson (contralto), John Turner (tenor), Thorpe Bates (baritone), John Kelly (bass), the B.B.C. Orchestra (conducted by Joseph Lewis). "Cupid and the Cutlets," an operette in one act, by Patrick Barrow. The cast includes: Kathlyn Hilliard (soprano), Winifred Williamson (contralto), John Turner (tenor), Thorpe Bates (baritone), John Kelly (bass); conducted by the composer. 10.35-12.0—Dance Music.

MANCHESTER—376.4 Metres (797 Kc.) and LEEDS—200 Metres (1500 Kc.).

10.15—Daily Service. 10.30-11.0—National. 12.0-1.0—The Northern Wireless Orchestra, Gladys McIntosh (contralto). 3.10—National. 5.15—Children's Hour. 6.0—National. 6.40—Regional Sports Bulletin. 6.45 — National. 7.0 — Mr. Shirard Vines: "Town and Country in Japan." 7.20—The Royal Horticultural Society's Bulletin for Northern English Listeners. 7.30—"The Ship," a Play in Three Acts, by St. John Ervine. The cast includes: Mary Eastwood, May King, Lucia Rogers, W. E. Dickman, Murray Graham, D. E. Ormerod, Michael Voisey. 9.0—National. 9.15—North of England News. 9.20—National. 9.35—"Do You Remember?" Kitty Darnell, Marjorie Farnham, Walter Jones, John Rorke, the Revue Chorus, the Northern Wireless Orchestra. 10.35-12.0—National.

MIDLAND REGIONAL—479.2 Metres (626 Kc.)

3.30—Midland Studio Orchestra. Eva Tollworthy (contralto). 4.45—Reginald New at the Organ. 5.15—Children's Hour. 6.0—London Regional. 6.15—Weather, First News. 6.40—Midland Sport. 6.45—Vaudeville. Dorothy Summers (Entertainer), James G. Taylor (Comedian), Arthur Klein and Nancy Lovat (Songs and Duets), Norman Long (a Song, a Joke, and a Piano), hailed by "The Four Fems" who will at once interfere every now and again, Walford Hyden and his Orchestra. The Weekly Theatrical Cartoon. Impressionist—Elizabeth Pollock. Material by Herbert Farjeon, Athene Seyler. 8.0—Organ Recital by G. D. Cunningham, relayed from the Town Hall, Birmingham. 8.25—Midland News. 8.30—London Regional. 9.0—"Folk Songs of the Manx." Arranged and introduced by Dr. James Lyon. Presented by Emilie Waldron (soprano), Whulfred Payne (contralto), Geoffrey Dams (tenor), Harold Howes (baritone). 10.0—George Hackford (Xylophone and Vibraphone Solos), Jack Venables (at the Piano). 10.15—Weather, Second News. 10.30-10.35—Experimental Transmission for the Radio Research Board by the Fultograph Process.

LONDON REGIONAL—356.3 Metres (842 Kc.).

10.15-2.30—National. 3.10—Brass Band Concert (from Glasgow). The Govan Burgh Band. Conducted by Gregor J. Grant. James Young and Dugald MacBrayne (cornet duet). Alexander D. Carmichael (baritone). 4.10—National. 5.15—B.B.C. Dance Orchestra. 6.15—Weather, First News, Football Results. 6.40—London Sports Bulletin. 6.45—Vaudeville. 8.0—Pianoforte Recital by Henri Gil-Marchex. 8.25—Regional News. 8.30—"The Spirit of Adventure"—XII. 9.0—B.B.C. Orchestra. Francesca Duret (soprano), Roy Henderson (baritone). 10.15—Weather, Second News. 10.30-12.0—Dance Music.

TO-MORROW.

DUBLIN (2RN)—413 Metres.

8.30—Time. 8.30—Operatic Gramaphone Recital. 9.30—Ernest Hargreaves (tenor). 9.45—Trior an Cheol Chumainn in Gaelic Traditional Music: An Dilirteach o Eirinn (Clandillon), Malai Ui Dhomhnaill (Petrie), Trom do Lamh (Bunting), Caoineadh (Trad.), Inghean an Fhaillitinigh (Clandillon), An Spailpin Fanach (Trad.), Cois Tragha (Joyce), Rasai Cilla Coinnigh (Joyce), Marsail.

10.0—No. 1 Army Band, conductor, Lieutenant J. M. Doyle: Overture, Ruy Blas (Mendelssohn); Rhapsody, Irish Rhapsody (Stanford); The Bamboula (Coleridge Taylor); Songs of the Gael (O'Donnell), Valse, Improvisations (Brase). 11.0—Time, National Anthem, Weather.

BELFAST—242.3 Metres (1,238 Kc.).

3.0-5.15—National. 6.30—Organ Recital, by Thomas H. Crowe, relayed from Fisherwick Presbyterian Church. Emily P. McConnell (contralto). 7.0—Religious Service, relayed from Fisherwick Presbyterian Church, Belfast. Order of Service: Scripture Sentences, Doxology, Child in the Manger, No. 53; Invocation, Praise, Hark, the glad Sound (Paraphrase No. 39); Reading, Prayer, Praise, Still the Night (Hymn No. 49, R.C.H.); Anthem, Sing, O Heavens (Berthold Tours); Prayer, and Lord's Prayer, Praise, God Christian Men, rejoice (Hymn No. 58, R.C.H.); Address by the Right Rev. Edward Clarke, D.D., Moderator of the General Assembly; Prayer, Praise, O come, all ye Faithful (Hymn No. 55, R.C.H., Second Form); Benediction. 8.0—National. 9.0—Regional News. 9.5—Symphony Concert: Mary Spencer-Smith (soprano), Flora Shaw (Pianoforte), the Belfast Wireless Symphony Orchestra. 10.30—Epilogue.

NATIONAL—1,554.4 Metres (193 Kc.).

10.30-10.45—Time and Shipping Forecast. 3.0—Church Cantata (No. 281), Bach: Susser Trost, mein Jesus kommt (Comfort sweet, my Jesu comes): Singers, Mavis Bennett (soprano), Edward Reach (tenor), Stanley Riley (bass), The Wireless Chorus; Players, Michael Mullinar (harpsichord), Leslie Woodgate (organ), The B.B.C. Orchestra (flute, oboe, d'Amore, and strings), conducted by Stanford Robinson. 3.45—For the Children. 4.0—Missionary Talk, "Christmas To-day in Bethlehem," by the Rev. P. Stacy Waddy. 4.15—The Wingrave Temperance Prize Band, Percy Thompson (bass-baritone). 5.30—A Pianoforte Recital by Walter Frey. 6.0-6.15—Victorian Prophets, I., by John Bailey, Reading from Carlyle's Philosophy of Clothes ("Sartor Resartus"). 6.30—A Religious Service (in Welsh), relayed from Abergerwm Church, Pont-Neath-Vaughan. 8.0—A Religious Service, from the Studio, conducted by the Rev. Father M. C. d'Arcy, S.J., of Campion Hall, Oxford. In the Name, etc. Prepare, O Lord, our Actions. Hymn, Soul of my Saviour (Westminster Hymnal, No. 74). Scripture, Narrative of the Nativity. O Salutaris Hostia. Address by the Reverend Father M. C. d'Arcy, S.J. Hymn, My God, I love Thee (Westminster Hymnal, No. 35). Prayers from the Missal, Office of the Nativity. Hymn, See Amid the Winter's Snow (Westminster Hymnal, No. 6). Blessing. 8.45—Week's Good Cause: Appeal on behalf of the Church of England Society for Waifs and Strays by the Rev. W. H. Elliott. 9.30—Weather, General News, and Shipping Forecast. 9.5—Tom Jones and The Grand Hotel, Eastbourne, Orchestra. 10.30—Epilogue: Sayings of Jesus, "I am the Light of the World."

MIDLAND REGIONAL—479.2 Metres (626 Kc.).

3.30—London Regional. 4.0—Afternoon Concert. The Midland Studio Orchestra; Stiles Allen (soprano). 7.50—Religious Service, conducted by the Rev. Denis Tyndall (of St. Jude's Church, Birmingham), relayed from the Cathedral, Birmingham. The Bells. Order of Service: Hymn, O Thou, Who didst with Love untold (206, English Hymnal); Psalms 97 and 98, Lesson, Nunc Dimittis in A (Stanford), Prayers, Anthem, Hosanna to the Son of David (Weelkes); Address, Hymn, Lo! He comes with Clouds descending (7, English Hymnal); Benediction. Organist and choirmaster, Fred Dunnill. 8.45—National. 9.0—News. 9.0—Midland News. 9.5—London Regional. 10.30—Epilogue.

SCHOOLS AND COLLEGES PRIZE DAYS.

ST. ANDREW'S COLLEGE.

EFFECT OF COMPULSORY IRISH.

So far as compulsory Irish was concerned, there was a risk that some of their schools would become cemeteries of learning instead of being seminaries.

This remark was made by the Rev. J. J. Macaulay when proposing a vote of thanks to Mrs. Barry for distributing the prizes at St. Andrew's College, Dublin, yesterday.

The compulsory teaching of Irish, he said, had rather militated against the apparent success of the college in public examinations, but the results in no way correctly indicated the actual work done in the school. He supposed it was a risk that, if work was concentrated on the difficult course of Irish laid down, other subjects would suffer, and that if other subjects received their due share of attention Irish must suffer. It was a choice between the two, and he saw no reason for regret.

Mr. Brock seconded the motion, which was adopted.

THE MATTER OF COMPULSION.

Mr. David Barry, O.B.E., replying on behalf of Mrs. Barry, said that it was a real pleasure for her to be there. He knew the limitations placed on their success by compulsory Irish. That was one subject on which he disagreed with the present Government. English was the one language which every race in the world was eager to learn. Situated as they were, Great Britain would continue to be the one country on which this country would have to rely for the purchase of her agricultural products. Therefore, intercourse must be in the English language. What he disagreed with was making the acquisition of Irish compulsory. If the Irish language had remained an optional subject he was sure that greater progress would have been made, and he was hopeful that some day the word "compulsory" in relation to Irish would be eliminated.

He congratulated the boys on their successes, and remarked that St. Andrew's past pupils were all round the world. Since the college was re-constituted a few years ago the Board of Governors had been fortunate in having the Very Rev. Dr. Morrow as chairman. In accordance with the constitution he would soon be retiring, but they hoped to have him again in the same position.

THE ANNUAL REPORT.

In the Headmaster's report, read by the Very Rev. Dr. Morrow, it was stated that the results of the examinations taken by the boys of the college had, on the whole, been excellent. When the results of the examinations held by the Department of Education appeared in the Press,

OLLEGES YS.

however widely they differed in thought. He appealed to the Wesley College, if they went ays to be true to the good name in which they were born.
ge choir rendered a programme of music, and the dramatic class scene from "The Merchant of

NTJOY SCHOOL.

GH PLACES AT XAMINATIONS.

Bishop of Dublin presided yester- annual distribution of prizes to f Mountjoy School in St. George's Hall, George's place.
overnors present included the Kilmore and Killaloe, Dean ion Ridgeway, Archdeacon Yates, J. Hayes and J. J. Smelley.
NTINUED PROSPERITY.
master, the Rev. William Ander- the annual report for the year, d that it was a record of con- perity.
rt went on to deal with the suc- distinctions gained during the educational and athletic fields. he distinctions won by the school are:—Kidd Scholarships, 1; Sizar- Junior Exhibitions, 97; Scholar- Moderatorships, 66; Gold Medals, g ten for large gold medals). g, the Headmaster referred to the Fergus Greer, and said that sixteen years of his rectorship of he had taken a keen interest in welfare, and although recently Kilviney, distance made no o him, because he continued to ly and kindly interest in them They all dedonred the very re- nd which had come to Canon a few days ago.

THE ARCHBISHOP.

bishop then presented the prizes. g those present, he said that he gard public examinations as the a school's usefulness. He would the position of boys, and how their way in the course of ten ars of public life. That was the

ded them of the importance of the heir parents co-operating with the of the school in the organisation hat they had to do. (Applause.)

E BISHOP OF KILMORE.

on of Kilmore said that the work ol was thorough work well done. at success could not be gained how great the mental ability of hat passed through the master's thought it well, when they con- themselves on their successes, to hat the real test of the school was e brilliant attainments of the men en, perhaps—that it turned out, character of the men that it t. Character was most im- One discovered, as a result school work, that there was nore interesting in life than 's whole heart and soul and give attention to the work that is in there was no work in life that ome intensely interesting if one whole heart and mind into it.

heard one of the very best school- y that he thought the most im- ng that a man could do would be a hobby for after life, and he r) agreed with him.
op of Killaloe also spoke, and con- the school on its continued

ONDERRY HIGH SCHOOL.

rnors of Londonderry High School ed a most gratifying report on the he year's working.
cElroy, M.A., headmistress, has to report many successes on the e pupils and make highly compli- ference to the teaching staff. Under of the house mistresses the girls ood health, while the "house naugurated a year ago, has proved nd has been a helpful factor in the t of *esprit de corps*.
dmistress, in her report, drew e number of high places gained tificate examination held by the Education, and the large number nd junior certificates awarded to —and these not on mere passes in ations, most of the girls having inctions or credits in a consider- er of subjects—to the scholarships he University; to the number of n housewifery awarded at North- ther distinctions gained in art and the successes of past pupils.
Elroy believes that such successes ions are not an adequate measure ol's work, which aims at develop- irit which is ready and able to sponsibility in whatever sphere a e placed. She hopes to send out orld girls capable of initiative and ability. This is most likely to be t only by the curricular activities, ound work produces supple minds, as in which is tested by examina- also by the many and varied pur- n the school encourages and pro- The school gounds are now ex- well equipped for hockey, net ball, lacrosse, and a full-time games ves expert coaching in these, as edish gymnastics.

AL CITY BANK LIMITED

ffiliated to Bank of Ireland)
OLLEGE GREEN, DUBLIN.

LS AND EXECUTORS.

making your Will it is of great im- e to appoint a responsible executor.

ointing the National City Bank ou are absolutely assured that ishes will be faithfully and fully out.

y appoint a friend to act along e Bank as co-executor and co- and thus combine in the manage- of your estate the experience, and responsibility of a Trust Cor- n with the special family or busi- owledge of an individual.

he Trustee and Executor ervice is available at the ank, the Bank of Ireland r any of its Branches.

Brochure and all particulars ay be had on application.

National City Bank Limited offers blic a complete Banking service.

s Presents dure.

xtensive stock

D TABLES.
REAUX.
HIONS.
N QUILTS.
SPREADS.

CO., LTD., Green.

PORTORA ROYAL SCHOOL SPEECH DAY

YEAR OF SCHOLASTIC AND MATERIAL PROGRESS.

AN EXAMINATION CRITICISM.

The annual Speech Day and distribution of prizes at Portora Royal School, Enniskillen, which took place on the evening of the 17th inst., was a most successful function. The attendance was very large and included parents from all parts of Ireland, and the proceedings were enhanced by the presence of the Provost of Trinity College, Dublin, who attended to distribute the prizes.

The first portion of the programme opened with an excellent display of Swedish drill by senior boys under Sergeant-Major Buchanon, D.C.M., P.T., Instructor. The school choir sang Parry's "Jerusalem" and Dunhill's arrangement of "The Blue Bells of Scotland," with descant, and later, in costume, the "Pirates' Chorus," from "The Pirates of Penzance." The Portora School Song concluded the musical portion of the programme, and the final chorus was sung with great gusto by all present.

HEADMASTER'S REPORT.

The Headmaster, the Rev. E. G. Seale, M.A., who was received with warm applause, read his annual report. He said that it was, as usual, a general review of their activities during the current year. Their numbers in the house were limited to 112, and they included six others who slept in the town, as they had not room in the house; they had the record total of 118 boarders, making, with day boys, a total of 166 in actual attendance.

THE CERTIFICATE EXAMINATIONS.

The results of the recent certificate examinations, while not outstanding, were thoroughly satisfactory, for they sent up more candidates than ever, and of these 90 per cent.—*i.e.*, 39 out of 43—passed, including all six who took the senior certificate. Six boys passed with distinction. One of their boys, M. A. F. Haydoke, went to Sandhurst last January, and another, H. R. Pratt, had joined the Special Reserve of Officers. Two others completed their Sandhurst course, one boy passed for the Ulster Civil Service, and two, at least, for banks. Fourteen of theirs this year went up to the Universities—one to Queen's, two to Cambridge, and no fewer than eleven—the lion's share—to Trinity.

UNIVERSITY DISTINCTIONS.

Here their distinctions included First and Second Class Honours in Classics, First Class Honours in English Literature, Logic and Ethics, and Mathematics; the Biggs Memorial Prize, the Mullins Classical Exhibition, and the new John Henry Bernard Memorial Prize for Philosophy. It must be confessed that one of their old boys, D. L. Graham, eclipsed at present all others of their large contingent at T.C.D. Not content with winning two of the chief Memorial Prizes and First of First Class Honours, respectively, in Classics and Philosophy, he was captain of the Boxing Club, Cruiser-Weight Champion of the British Universities, Auditor of the Classical Society, one of the best forwards in the First XV., and has played for Leinster *versus* Ulster. (Applause.) There seemed to be some subtle connection with Boxing and the Classics; for T. R. F. Cox, an Old Portoran, a recent Brooke Prizeman in Classics, had also been a bruiser of distinction. (Applause.) Mr. Cox has sailed for Uganda, as an Assistant Commissioner, as had Norman Price for Rhodesia; E. G. Fitt for Tanganyika, an Assistant Land Officer in the Lands Department; G. P. Stewart for India (I.C.S.); L. S. Roberts to join the Egyptian Education Service; J. G. Hume-Brett has joined R. H. Harrison as a Cadet in the Malay Police; C. M. Deverell has been appointed to an East African Cadetship, probably at Kenya, and is now at Trinity College, Cambridge, for a year's training; and, not least, F. H. Gamble was soon to start for Constantinople in the Levant Consular Service. If a public school had been rightly defined as a school which prepared for public service, they seemed to have earned the title. J. N. G. Davidson had taken an Honours Degree at Cambridge, where he distinguished himself by his literary prowess. O. W. McCutcheon, after a brilliant all-round career in T.C.D., had passed his final for the Northern Ireland Bar. S. B. Beckett had been appointed lecturer in French, and A. H. Thompson assistant to the Professor of Bacteriology in T.C.D. Maynard, Gerard and J. Swan had won Fellowships at the Royal College of Surgeons, Edinburgh—one of the highest honours open to examination in the medical profession. Almost all of these old boys learned there to exercise authority as prefects, and four of them as heads of the house. Among old boys who had been adding to their prestige this year were Captain Cyril Falls, by his official history of the Campaign in Palestine, and Sir Charles Tegart, as the now famous Chief Commissioner of Police in Calcutta. (Applause.)

"BRUTAL" EXAMINERS.

In connection with the recent certificate examination, he had one criticism to make—that the examiner in geography, whoever he might be, made far too severe demands on the knowledge of young boys. The examiners in French were frankly brutal, but there, at least, they knew where they were; but the standard in geography, reasonably hard last year, but raised with a feline suddenness this year, led to a veritable slaughter of the innocents. It looked as if this gentleman hardly realised that the schools had other subjects scarcely less important to provide for. Such harsh marking discouraged both boys and their teachers. Geography had in recent years become a high-brow science. Boys nowadays could tell them about Geostrophic winds and Isothermal layers, Solfataras and Fumaroles, Millibars and Barinyspheres, but it was scarcely fair to expect such youths to know also the whereabouts of Cincinnati and Bulawayo, Rangoon or Ballinasloe; yet there was something to be said for old-fashioned geography, for it was credibly reported that the Bishop of Tuam had some difficulty in explaining at the Lambeth Conference that his Diocese lay, not in China, but in Connaught, and the *Daily Sketch* quite recently spoke of the "Derry Feis in Belfast." (Laughter.)

SPORT OF THE YEAR.

Briefly to review their last year's sport, their very fine Fifteen of last season lost to a better in the Cup ties; their cricket Eleven showed more promise than performance. Their annual boxing match with Campbell College at Belfast ended in a draw.

Their Officers' Training Corps broke all records, with a total of 81 cadets, and won high praise both from Major-General Wauchope, G.O.C., N.I., who came for the second year to inspect them, and in their camp report after their annual training at Tidworth Park ten cadets took Certificate A

Their Rowing Club produced a good average crew, defeating the Maiden Four sent down by the Provost, while losing their race on the Bann and the Wray Challenge Cup to Coleraine.

YEAR'S MATERIAL PROGRESS.

Now if this year did not stand out as one of resounding academic success, the lull, he knew, would not be long continued. It was, however, a year pre-eminent for material progress. More had been done within the last six months than had been marked any year since Dr. Steele had built that big School Room, in which they were assembled, over 60 years ago. A new and up-to-date science block, with fine chemical and physical laboratory, had been built at great expense; much lessened, however, by the fact that use had been made of some existing walls and a foundation. Their facilities for science hitherto had been quite unworthy of the School. A new reference library had been formed for the use of their senior boys; central heating had been extended over the whole ground floor; new prefects' studies made, and the large swimming-bath, opened five or six years ago, had been finally completed, and so the Board might claim that 1930 marked a definite advance.

A WEAKNESS.

While it was not his way to draw public attention to any weakness of the School, until at least the path was open for a remedy, yet he ventured to point out how Portora suffered in the paucity of the open scholarships they had to offer. There were just two, backed by no fund, and offered biennially. No school in Ireland of their size or name was, he believed, so scantily equipped. It was hard to say why this was so, but his view was that for centuries the School, being much more heavily endowed and more directly controlled by the Crown, and the headmasters correspondingly affluent, and, perhaps, too, the type of parents then sending boys to the School, scholarships had been unnecessary. For headmasters of Portora in those happy days were the plutocrats of the profession. Listen to an extract from a "Frenchman's Walk Through Ireland," describing Portora in 1797. The Rev. Dr. Stock was then headmaster. The extract ran:—"The place of schoolmaster at Enniskillen has become a sort of bishopric. It brings about £2,000 a year." Headmasters were headmasters then—no income tax, no super tax, eggs fourpence a dozen. The extract continued: "One would think that the sure way of having no school would be to give the master £2,000 of annual income. As a matter of fact, the result which I would anticipate has arrived at Enniskillen. However, the person who occupies the situation at present, Dr. Stock, with whom I passed my two days at Enniskillen, is a very highly educated man, and, besides having twelve or fifteen children of his own—[parents were parents then]—has five or six nieces or nephews that he brings up himself, and seven or eight boarders at 100 guineas a year—guineas were guineas then. I have seen," added the Frenchman, "very few houses in which there were so many children where such order reigns, but, on the other hand, I never saw such a schoolmaster."

Note, twelve or fifteen children of his own, five or six nieces or nephews and seven or eight boarders! One wondered if this were a first experiment in co-education and if it failed; for next year he thought Dr. Stock left to become Bishop of Killala. It was his only avenue open to merit, and to a still more substantial income. Bishops, too, were bishops in those days, and a most distinguished prelate he proved himself.

All this, he feared, was a digression. Perhaps, it helped to explain their lack of scholarships. They had not a few attractive money prizes, such as the Steele, Quintin, Biggs, and Gibson Memorial prizes. Two annual gold medals, several valuable scholarships and exhibitions, with local limitations, and a splendid variety of challenge cups for sport; but their open scholarships were few. Portora was now 315 years old, and, without presaging immortality, one might fairly hope that Portora would still stand flourishing on her hill 300 years from this. Her old boys yielded to none in loving loyalty, and one felt sure this want would some day be made good. The school at present was full of boys of promise, but scholarships attracted and maintained an even supply; and was it not a fine thing to link one's name, however fugitive, with such a foundation, centuries old, perennially young, by helping her to fulfil a destiny, all the more famous by one's gifts.

They could not imagine speech day without their bishop. A friend of his, a lawyer, once spoke to him with sombre prognostications about their Board. Such peace and unity seemed to him strange and unnatural. "It cannot last," he said, but it had lasted, and most of the credit for such harmonious devotion in the interests of the school was due to the Bishop. They welcomed in the Provost not the least distinguished bearer of a most distinguished name. The Provost had a personal link with Portora. His very distinguished father, Dr. John Gwynn, had been a boarder there nearly ninety years ago. The late Colonel Dopping, said to be the only man who had ever wrung an apology from Gladstone, wrote to him some years ago recalling gratefully the help which Dr. Gwynn used to give him in his Latin when both were schoolboys there, and, doubtless, they should be welcoming the Provost to-day as a famous old Portoran had not Dr. John Gwynn, in an evil hour for Portora, been elevated Warden of St. Columba's, their famous and friendly rival. For many years, indeed, for centuries, Portora had a link with Trinity—most of their best had passed through her gates o fame—and that bond, if less formal, was as strong to-day as ever. And so no Irishman could more fittingly honour them with his presence at Portora than the Provost. It would suffice to recall even now the feeling of pleasure and relief which the news of his appointment as Provost brought to Trinity men the wide world over, and to join them all in the wish that the Provost might live to rule the destinies of their ancient University for many happy years. (Applause.)

THE LORD BISHOP OF CLOGHER.

The Lord Bishop of Clogher, the Right Rev. J. MacManaway, D.D., the Chairman of the Board of Governors, said that they would all agree that the report which had just been read was the most encouraging report they had had for years. The report spoke for itself. During the past six months there had been considerable improvements at the school. They had established an up-to-date laboratory and the beautiful library which had been furnished was a credit to the school. These improvements would be a help in the years to come. He referred with regret to the absence of one member of the Board that evening. He referred to Mr. W. Copeland Trimble, J.P. No member of the Board was more conversant with the work of the school than Mr. Trimble. They regretted the cause of Mr. Trimble's absence, and he trusted that Mr. Trimble might speedily be restored to health and take his place again at the Board. (Hear, hear.) Neither in Ireland nor any place else could a public school be found at the present time where the headmaster and the members of the Board worker more harmoniously than at Portora. The school was highly honoured by the presence of the Provost of Trinity College, and he had great pleasure in calling upon the Provost to distribute the prizes. (Applause.)

THE PROVOST OF T.C.D.

The Provost then distributed the prizes, after which he said that he often had wished to pay a visit to Portora. There was a very old connection between Portora and Trinity College which went as far back as the foundation of Portora, and very nearly as far as the foundation of Trinity College itself. The connection had never been interrupted. He had been talking to Mr. Seale, and he found that four headmasters of Portora had been Fellows of Trinity College. He had known three headmasters—Dr. Biggs, Mr. A. C. McDonnell and Mr. Seale—and he could safely say that none of the predecessors had done more for the school, none brought it to a higher state of efficiency than the present headmaster. He liked to think that the old connection with Trinity was still continued. Trinity always welcomed boys of the type of Norman Price, a great runner, and C. M. Deverell, the cricketer, and that distinguished young surgeon, J. A. Wallace. There was one name he would not like to forget to speak of at Portora, and that was the name of Mr. C. Purser, who was the most eminent Latin scholar of his day. He also spoke of Mr. Douglas Graham, who was a good example of the boys that Portora turned out. His (the Provost's) association with Portora went back a long time. He and his seven brothers would probably have been Portorans if his father had not been sent to St. Columba's as Warden, so they became Columbans instead. He congratulated the school on being so well equipped with a new laboratory, a new library, etc. One wondered why it was that so many Irishmen of the governing classes sent their sons to England to be educated, when they could get as good an education at Portora, or, he might add, his old school, St. Columba's, at half the cost. He concluded by once more congratulating Portora, and he wished the Headmaster a long lease of his prosperous rule at Portora. (Applause.)

After an interval for tea, "Arms and the Man," by George Bernard Shaw, was staged. The musical portion of the programme had shown a distinct advance on previous years, and this was also a fact with regard to the acting. The school string orchestra added much to the evening's enjoyment.

Speech day was brought to a conclusion with the singing of "God Save the King" and Portora cheers.

THE IRISH RAILWAYS.

COMPANIES AND MACHINERY OF NEGOTIATION.

While no official statement has been made by the Irish Railway companies with reference to the failure of the conference held in Dublin on Thursday last to complete the machinery of negotiation in railway disputes, it is understood that the companies do not agree with the statements made by trade union officials on the conference, which were published in yesterday's issue of the *Irish Times*.

The companies maintain that the machinery of negotiation was wholly terminated by the Great Southern Railways, Great Northern Railway, Sligo, Leitrim and Northern Company's Railway, and the Londonderry and Lough Swilly Railway, as from April 11th last, by twelve months' notice dated the 11th day of April, 1929, and that since the termination no machinery of any description has, so far as they are concerned, been in existence.

The negotiations which have taken place between the four companies and the trade unions, they hold, have been for a new scheme, the draft of which has been agreed, and it does not anywhere suggest that it is to be considered a continuation of the old scheme, which no longer exists.

Doolan's Unconquerable Whiskey.—Waterford.—(Advt.)

YESTERDAY IN THE SENATE.

COMMISSION TO CONSIDER TARIFF ON BACON.

EVIDENCE BEING PREPARED.

SERIOUS DROP IN PIG PRODUCTION.

DENMARK'S EXAMPLE TO FREE STATE.

A FIANNA Fail motion in the Senate yesterday to stop the importation of bacon by a tariff, beginning at twenty shillings a hundredweight and increasing to a prohibitive import duty, gave rise to a debate lasting over two hours.

Special reference was made to Denmark's advance in pig production during recent years, while production in Ireland was dwindling. It was stated also that American bacon was unwholesome, and Mr. MacEllin, who proposed the tariff motion, declared that it was responsible for the prevalence of ulcerated stomachs among the people of the West.

Eventually the motion was withdrawn, and an amendment by Mr. O'Hanlon that the matter should be considered by the Tariff Commission "on the application of persons substantially representative of the bacon industry," was agreed to.

Mr. O'Hanlon said that representative people in the trade were preparing their case for submisison to the Tariff Commission.

POOR HOUSE FOR A BIG SUBJECT.

POSTPONEMENT OF DEBATE SUGGESTED.

Mr. MacELLIN'S motion read as follows:—"That in the opinion of the Seanad the importation of bacon is unnecessary and is injurious to pig production, and that such importation should be gradually reduced and ultimately stopped by a tariff beginning at twenty shillings per cwt., and increasing to a prohibitive import duty."

Stating that he was inclined to withdraw the motion as a protest against the small attendance and bring it forward on a future occasion, Mr. MacEllin asked for the opinion of the House as to whether or not he should proceed.

The House decided that the motion should be proceeded with.

Mr. MacELLIN said that this country was the producer of the finest bacon in the world, and it was unnecessary to have heavy importations of foreign bacon. It was a hardship, too, inasmuch as American bacon retailed to-day at a halfpenny; a penny, and sometimes more, per pound higher than Irish bacon. Some Irish consumers had acquired a taste for American bacon, and would buy it in preference to Irish, despite the extra cost. Yet, American bacon was injurious to health, and competent medical opinion held that a trouble, common in the West of Ireland—ulcerated stomach—was due to this bacon.

MR. MACELLIN.

A CURIOUS DISPARITY.

Importation of all foreign bacon was injurious to pig production, and was responsible for instability in the Irish pig trade. The relation between the price of the bonham and that of the heavy pig was out of all proportion. Bonhams sold at about £2 each, and, considering that an eighteen-stone pig sold for less than £5—as he himself had seen in the fair of Claremorris—the disparity was so great that there was no profit for the man producing the heavy-weight pig. That was especially the case when such a pig was bought as a bonham at £2 instead of being bred by the seller. There would be many more pig feeders and pig producers in the country if there was not such disparity between prices of the bonham and the heavy-weight pig.

The heavy-weight pig, he believed, would suit the requirements now filled by American imports. Exports of Irish bacon were confined to a certain select class of customer in England. That was a limited trade, and as such had a saturation point. Curing was done to satisfy that one class of trade. The only pig that would be bought by curers was the light-weight pig.

Thirty per cent. of the bonhams fed in the West were bought from the South of Ireland, and Western pig-feeders had, therefore, no sufficient margin of profit on their industry. The majority of farmers in the West were very small farmers. They could not afford to take any risks with the difficulties they had to contend with in the keeping of sows. The present shortage of pigs could be remedied if the small farmer were encouraged.

£2,000,000 FOR FOREIGN BACON.

As regards the suggested tariff, he agreed that if prohibition were applied at once an increase in the price of home bacon would result, but if a tariff of twenty shillings per cwt. were put on American bacon it would not increase the price of American bacon. It was Irish bacon that ruled the price of bacon. The £2,000,000 that was going out of the country for foreign bacon would, undoubtedly, do a great amount of good for the pig producer, the bacon curer, and the factory if retained at home.

Mr. ROBINSON, in seconding the motion, said that he understood that the Irish pig market had gone to the mischief altogether, and that there was a danger of the pig-rearing industry disappearing. If the tariff were put on there would be no great danger of a shortage; on Thursday between six hundred and eight hundred pigs were returned from the Dublin market. The great objection to foreign bacon was that a great deal of it was not delivered wholesomely. It would be much safer for the people to do without it, even if they had to pay more for home bacon. He was informed that foreign bacon was sold in tremendous quantities in this country. That was rather a dangerous state of affairs, and he wondered why something was not done to remedy it.

A MATTER FOR THE COMMISSION.

HOME MARKET RIGHTING ITSELF.

Mr. O'HANLON moved an amendment: "That the question of a tariff on imported bacon be considered and reported on by the Tariff Commission on the application of persons substantially representative of the bacon industry."

He said that the two previous speakers had admitted that they knew little about this subject. He was in the same boat. They wanted information on the matter, and there was one way of getting it. A Tariff Commission had been set up to ascertain the facts relative to any application submitted to it, and this matter was one for that body to deal with. If they passed Mr. MacEllin's motion they might as well scrap the Tariff Commission.

He asserted that there was greater stability in the bacon trade in Ireland at present than there had been for many years—much greater stability than there was in England—and it was fairly reasonable that they should allow that state of things to continue. There was only one way in which they could get farmers to increase the pig population, and that was to secure a better price for them. It was admitted by the advocates of the tariff that the tariff would not increase the price to the consumer, and if it did not there would be no resultant advantage to the producer.

With regard to Mr. MacEllin's statement that Western farmers bought their bonhams in the South, Mr. O'Hanlon said that it would be more logical that efforts should be made to teach the farmers of the West to rear their own bonhams than that a tariff should be imposed.

The imports of American bacon here had fallen, and there were indications that there was much greater concentration on the home market by Irish producers than ever before. So far as the home market was concerned, the thing was righting itself. How long it would take to right itself absolutely was more than he could say.

THE ADVANCE OF DENMARK.

Mr. O'HANLON went on to say that the Free State producers virtually controlled the English market in pre-war days, and were now being pushed out of it by the Danes, Latvians, Hollanders and Swedes. The United States and Russia were also competitors, but the imports from these countries were more or less normal, while the imports from Denmark were ever-increasing. The pig population in Denmark was steadily growing, while that of the Free State was diminishing. In July, 1927, there were 3,616,000 pigs in Denmark, and in July, 1930, there were 4,936,000, an increase of thirty-five per cent. The killings in Denmark some years ago were 50,000 pigs per week. Five or six months ago they were about 100,000 per week, and more recently they reached the amazing number of 129,000 per week.

The Danes controlled the market and regulated the price. They produced the proper type of pig to suit the English market and were driving the Irish producers out. The Danes took advantage of the fall in the price of feeding stuffs to increase the production of pigs. The Irish pig population was 241,000 less than it was in 1923. The killings for the twelve months ended 30th September last were 680,000, as compared with 845,000 for the previous year, and 928,000 for the year before that. Our weekly killings were 13,300, and the Danes' were 130,000. Our exports were falling away, because there was not sufficient concentration by the farmers on the production of the right type of pig.

He submitted that the formers were being led astray by people who wanted tariffs in general in respect of industrial commodities. The proper way to deal with this question was to let the Tariff Commission inquire into it.

Sir JOHN KEANE, in formally seconding the amendment, said that the House would stultify itself if it accepted the motion.

Mrs. WYSE POWER said that she thought there was a general feeling that something ought to be done to check the importation of bacon which was smoked and cured in Dublin and sold as Irish bacon. At the same time it was not reasonable to ask them to vote for the motion without more information than had been given to them in the debate.

Mr. LINEHAN congratulated the Minister on what he had done in regard to butter, and hoped that he would adopt a similar course in regard to bacon. Afterwards, if the Tariff Commission found on inquiry that the tariff was injurious to this country, it could be taken off.

GOOD CASE FOR INQUIRY.

Mr. JOHNSON said that until there was an addition to the number of pigs cured in this country there was no benefit coming to the Irish farmer. He would be in favour of Mr. O'Hanlon's amendment if there was an assurance that the Tariff Commission were going to get an application for an inquiry. There was a good case for an inquiry into the bacon-curing industry, but he was not sure that the Tariff Commission was the right body to do it. He thought, however, that it was the best machinery they had at the moment, and, therefore, he was distinctly in favour of the amendement. He submitted, however, that the tariff method should be preceded by, and accompanied by, other methods, particularly by better organisation, in such a way that the curers would be the agents of the farmer or pig-rearer. Rationalisation might well be applied to the bacon-curing industry. He understood that the curer made no difference in the price he paid between the two classes of pigs, and that the farmer, therefore, got no inducement to turn out the particular class of bacon for which the highest price was paid.

Mr. O'DOHERTY joined with Mr. Johnson in asking the mover of the amendment to delete the words "on the application of persons substantially representative of the bacon industry." He would prefer an inquiry rather than that the matter should go to a vote and end there.

Mrs. CLARKE said that she would be inclined more in favour of the amendment if the words referred to were deleted, on the grounds that she did not know enough about the matter to commit herself to a definite tariff. The putting on of a tariff required a lot of information and an exact knowledge of what the nature of the tariff would be, and what it would amount to, in order that the tariff would be a real protection. If Mr. O'Hanlon would agree to the deletion of the words referred to she would ask Mr. MacEllin to withdraw his motion in favour of the amendment, because she thought that an agreed expression of opinion from that House would have a very big effect on the Tariff Commission, particularly by way of getting that Commission to do its business quickly.

Mr. COUNIHAN thought that the Government and that House should be very careful in putting on tariffs.

MINISTER TWITS THE OPPOSITION.

NOW IN SYMPATHY WITH GOVERNMENT VIEW.

Mr. HOGAN, Minister for Agriculture, said that that seemed to him to be rather a historic occasion, because they had come to the point when Fianna Fail representatives were agreed that tariffs should not be enforced without examination.

Senators O'DOHERTY and ROBINSON—"We have not."

Mrs. CLARKE said that if the Minister was referring to her, she wished to say that she was a Protectionist, but she was not prepared to commit herself to a twenty shillings a cwt. on bacon, because she did not know enough about the question to know whether that would be a fair tariff or not. "Do not take me," she said, "as differing in any way from the Fianna Fail policy of protection."

Mr. HOGAN—I am not.

Continuing, the Minister said that a certain party thought that tariffs should be imposed without examination. Now, after a two hours' debate, Mr. MacEllin's own party deserted it, and suggested that the matter should be examined by the Tariff Commission. That was, indeed, a historic occasion.

Mr. O'DOHERTY said that he was the first Fianna Fail representative to speak on the question of referring the matter to some sort of a commission. He was not in love with the Tariff Commission, but he preferred it rather than the House should divide on a question of such importance to the country.

Mr. HOGAN said that, at any rate, they had reached the point when all parties there had agreed that it would be a mistake to impose tariffs without previous examination by a commission. That was a great advance.

Mr. O'DOHERTY—We will make you a present of it.

Mr. HOGAN said that no other attitude was possible. The attitude that tariffs should be imposed indiscriminately without any examination was indefensible, and it was a good thing at that hour of the day that the only party which had adopted that attitude should make it known that if it were proposed that a tariff should be imposed the question should be previously examined by a Commission. Mrs. Clarke was a Protectionist, and would like to know what was a proper tariff. That was the position they were all in. They would also like to know what was going to be the exact effect of the tariff, or whether any tariff should be imposed at all.

There was general agreement on one point among all parties, and that was that a tariff on American bacon would not increase the price of Irish bacon. That was almost admitted by everybody in that House and in the Dail, and by the leader of the Opposition in public.

Mr. WILSON asked how it was that the Danes would not eat American bacon, and why did not the Minister make the Irish people do the same. (Laughter.)

Mr. HOGAN—The Irish farmer can eat what he likes. (Laughter.)

Continuing, the Minister said that the whole question was, was it worth while increasing the price of imported bacon. That was the whole question which the Tariff Commission would have to decide. As a general principle it was far and away more satisfactory to get somebody really interested in the trade to make application for a tariff. A much better case could be made by such people than by the Department, which could not know the trade so well. If the amendment were passed in its original form the examination would be much more complete and thorough.

TRADERS PREPARING A CASE.

Mr. O'HANLON said that he knew that representative people in the trade were preparing their case for submission to the Tariff Commission. He was prepared to alter his amendment to meet the views of Senator MacEllin.

The amendment was varied by substituting the words "pig industry" for "bacon industry," and was then passed unanimously.

Mr. MacELLIN withdrew his motion.

BILLS PASSED.

The following bills were passed:—
Portuguese Treaty Bill, 1930.
Unemployment Insurance Bill, 1930.
Agricultural Produce (Eggs) Bill, 1930.
Expiring Laws Bill, 1930.
Tariff Commission (Amendment) Bill, 1930.
Education (Provision of Meals) (Amendment) Bill, 1930.

The Chairman said that the House would adjourn *sine die*. He wished the Senators a Happy Christmas.

DUBLIN INSURANCE ATHLETIC SOCIETY.

HIGHLY SUCCESSFUL DANCE.

A VERY successful dance was held last night in the Metropole Ballroom, Dublin, by the members of the Dublin Insurance Athletic Society. There was an attendance of over 700 persons, and the greatest credit for the success of the dance may be given to Mr. Joe Gallagher, who acted as honorary secretary, and had charge of all the arrangements. At 11 p.m. the prizes and cups for 1930, which comprised golf, tennis, association football, Rugby football, and billiards, were presented to the various winners, in addition to which thirty beautiful prizes were drawn for by numbered tickets, ten of the prizes being presented to those who came in fancy dress. Additional attractions during the evening were a "star turn" by the "Melody Pair," Ken. O'Dea and Norman Redmond; Miss May Doyle, soprano; Mr. P. J. Hennessy, comedian; and three special turns by members of the Theatre Royal Company. Supper was served during the evening, and dancing continued until an early hour.

Some very pretty frocks were noticed. Mrs. Wright wore a becoming black lace gown. Mrs. T. C. McDonald was in a black lace frock, with a coatee to match. Flowered ninon was worn by Miss Molly Boyle, while Miss May Doyle wore a lovely flame-coloured lace frock, with a coatee to match. Miss Peggy Doyle was wearing a pink Chantilly lace gown. Miss Caithlin Sherlock's gown was of green lace. Mrs. Lyke was in a dark red georgette. Collette Miss Madge Ballard wore white lace, Miss C. Cooke peach-coloured fish net, while Mrs. Alan Kidd came in a smart orange-coloured georgette frock.

A pretty primrose-coloured frock was worn by Miss Eileen Aylward. Miss Trapnell's pink georgette frock had a velvet coatee to match. A green bonffant frock was worn by Miss Burchill. Miss L. Malone was dressed as "Folly." Mrs. Chapman favoured blue satin. Miss Hilda Boothman was in a pretty green embossed velvet and georgette frock, while Miss Doris Grindley was wearing a a pale pink frock. Miss Eileen Joyce's charming blue lace frock had a velvet coat to match. Miss H. Ploughman wore yellow satin, while Miss P. Ploughman was gowned in pink lace. A lovely pink georgette frock was worn by Mrs. Cockburne. Mrs. Keily favoured blue velvet. Mrs. C. J. Mac Dougald's *ensemble* was of navy blue velvet. Mrs. R. H. Bolton's gown was of orange-coloured georgette. Mrs. William McConnell came in a smart green georgette frock. Mrs. R. H. McKiernan was dressed in flowered taffeta, and Mrs. E. McKiernan yellow taffeta. A soft pink net was worn by Miss Ena Doyle, and Miss Helen Doyle's gown was of silver tissue and mauve velvet.

COMBINED INSURANCE OFFICES DANCE.

Group at the dance held in the Metropole Ballroom, Dublin, last night. Seated (left to right): Mr. J. M. Peate, Mr. W. P. Sherriff (President, Chamber of Commerce), Mr. J. G. Dixon (President, Insurance Institute of Ireland). Behind: Messrs. J. W. Gallagher, J. H. Aylward and E. W. Walsh.

COURAGE PEAS

WITH THE TURKEY PLEASE!

MANUFACTURED BY: WHITE, TOMKINS & COURAGE, LTD., BELFAST.

Pratts HIGH TEST SEALED

You need it more than ever *now* for its Easy Starting

IRISH-AMERICAN OIL COMPANY, LTD., 1 and 2 Upper O'Connell Street, Dublin.

GREAT NORTHERN RAILWAY.
ROAD MOTOR SERVICES.
CHRISTMAS ARRANGEMENTS.

Pamphlets giving full particulars of the Omnibus Services operating on 24th, 25th, and 26th December, can be obtained from Local Controllers, Station Agents, and City Offices.

J. B. STEPHENS, General Manager.

ST. VINCENT DE PAUL SOCIETY.

THE WORK OF CHARITY.

Monsignor Cronin, D.D., V.G., presiding at the general meeting of the Society of St. Vincent de Paul in the Dublin Mansion House, said that any theory that meant that there was no room for charity, that there was no obligation of charity upon society, was wrong. The Society gave something to the world that could not be based upon any principle of cold justice. It did something that the State could not do. The ministers of charity were only people who really knew what poverty and misery were. The members of the Society were among the chief vehicles of Catholic charity.

A paper on "Frederick Ozanam: his Work and our Work," was read by the President of St. Mary's Conference, Haddington road, Dublin. After the meeting the brothers proceeded to the Church of St. Teresa, Clarendon street, where Benediction was given.

TO ALL JEWS
BUY
THE SHEKEL
The Symbol of Membership of the Zionist Organisation.

Thousands of Satisfied Customers WHY NOT YOU?
FLOOR COVERINGS IN VARIETY.
MATS GIVEN FREE TO EVERY PURCHASER.

SPECIAL OFFER OF FLOOR-COVERING:— 54 SQ. FT. 7/-
All classes of Linoleums, Floor-Cloths, Rugs, Mats, etc.
MANUFACTURERS CLEARANCE STORES (H. FELDMAN)
MAUREEN BUILDING, 34 WELLINGTON QUAY (opp. Metal Bridge), and 19 CROW STREET, DUBLIN.
Phone: 85000

Mr. Joseph Milton, of Woburn road, Kempston, Bedford, aged 79, celebrated his diamond wedding yesterday. He says that he has not touched water as a beverage for fifty years, always has a glass of ale with his meals, and has never ailed a day in his life.

IRISH LABOUR IN ENGLAND.

Captain Margesson (Conservative, Rugby), in the House of Commons, yesterday, asked the Minister of Agriculture if he would state the number of persons who entered England from the Irish Free State during the last twelve months and the number who obtained employment in the agricultural industry.

Dr. Addison said that he regretted that no statistics of that nature were available, and he had no means of ascertaining the information required.

PUBLIC AMUSEMENTS.

GAIETY THEATRE
MATINEE TO-DAY AT 2.30.
TO-NIGHT AT 8, LAST NIGHT OF
SIMBA,
THE LION WAR OF A LUMBWA TRIBE.

GAIETY THEATRE.
THE HOME OF PANTOMIME.
FRIDAY, DECEMBER 26th, AT 2 O'C.,
EVERY EVENING AT 7.45,
THE GRAND ANNUAL PANTOMIME,
"CINDERELLA,"
PRESENTED BY LEON ALBERG.
Cast includes:
EMMIE KING, SONIA SEAL,
MONA WASHBOURNE, BROS. OBO,
Dora Purser,
Hobart and Hobbs, Frank Lorden,
BLAKE ADAMS.
MATINEES—Fri., Dec. 26th; Sat., Dec. 27th; Mon., Dec. 29th; Wed., Dec. 31st; Thurs., Jan. 1st (New Year's Day); Sat., Jan. 3rd, and Every Wednesday and Saturday during run of Pantomime at 2. USUAL PRICES. NOW BOOKING.

OLYMPIA THEATRE
5.45 ..... TWICE NIGHTLY ..... 9.0.
HARRY BERESFORD
Presents the All-Conquering Road Show,
"THIS IS IT,"
MONDAY NEXT, 22nd DECEMBER—
GRAND XMAS PANTOMIME,
"BABES IN THE WOOD,"
Starring JIMMY O'DEA, etc.
Box Office Now Open.
Box Office, 11-4.30. 'Phone: 23292.
SUNDAY PICTURE, 21st DECEMBER,
THEDA BARA in
"THE UNCHASTENED WOMAN."

ABBEY THEATRE.
FOR ONE WEEK ONLY, TO-NIGHT (SATURDAY), at 8.15 p.m. MATINEE TO-DAY, 2.30 p.m.
"BYSTANDER."
By Robert Brennan, Paul Farrell, Brefni O'Rorke.

GATE THEATRE.
FRIDAY, 26th, at 8 o'clock,
FOR TWO WEEKS.
"CHRISTMAS PIE,"
AN ENTERTAINMENT FOR CHILDREN BETWEEN 8 AND 80.
Box Office open Monday, 22nd, 10.30-6. 'Phone 44045.

CHRISTMAS EVE DANCE,
METROPOLE BALLROOM.
CHRISTMAS SOUVENIR WILL BE PRESENTED TO EACH LADY.
ROGERS-MAY METROPOLE BAND.
DANCING 8 to 12 o'clock.
Tickets 5/-
Evening Dress.
Early Booking of Tables recommended.

MONKSTOWN R.F.C.
ANNUAL DANCE,
METROPOLE BALLROOM,
ST. STEPHEN'S NIGHT, 26th Inst.
DANCING 9-2. Admission 7/6.
Tickets on Sale:—Crotty's, Elvery's, J. J. Fox and Co., Metropole, and Hon. Secretary, 36 Westmoreland Street.

METROPOLE.
CONTINUOUS ..... 2.0 TO 11.0 P.M.
RETAINED UNTIL WEDNESDAY NEXT.
ALEXANDER GRAY, and BERNICE CLAIRE, in
"SONG OF THE FLAME."
Adapted from the Operetta by Oscar Hammerstein II.
Photographed entirely in Technicolour.
TO-DAY at 2.20, 4.50, 7.20 and 9.50 p.m.
DOUGLAS FAIRBANKS, JUN., and DOROTHY REVIER, in
"SIN FLOOD."
VISIT RESTAURANT.
EXCELLENT 4-COURSE LUNCH, including COFFEE OR TEA. 2/6
QUICK SERVICE.
ALL FLOORS FULLY LICENSED.

METROPOLE DANCE,
UNDER METROPOLE MANAGEMENT.
TO-NIGHT (SATURDAY), 8 to 12.
ROGERS-MAY METROPOLE BAND.
Tickets 5/-
Evening Dress.

PALMERSTON FOOTBALL CLUB.
ANNUAL DANCE,
METROPOLE BALLROOM,
SATURDAY, 24th JANUARY, 1931
(THE NIGHT OF THE IRISH TRIAL MATCH).
Tickets, 5/- each, from Hon. Secs., 9a Trinity street.

CORINTHIAN.
CONTINUOUS ..... 2.30 till 11.0 p.m.
LAST DAY of EDMUND LOWE in
"GOOD INTENTIONS."
NEXT WEEK.
TWO ALL-TALKING FEATURES.
GEORGE O'BRIEN—HELEN CHANDLER in
"ROUGH ROMANCE,"
Also DOROTHY BOYD—LAWRENCE OLIVIER in
"TOO MANY CROOKS."

THE PLAZA RESTAURANT.
SUPPER DANCE,
TO-NIGHT (SATURDAY),
8-12 p.m.
GEORGE HORNSBY AND HIS BAND,
AND
THE MELODY PAIR.
NORMAN REDMOND and KEN O'DEA.
Suppers, Table d'Hote 2/6, or à la Carte.
COVER CHARGE, 3/6.

XMAS WEEK.
XMAS EVE SUPPER DANCE, 8.12 p.m. Cover Charge, 3/6.
ST. STEPHEN'S NIGHT SUPPER DANCE, 9 p.m. to 2 a.m. Cover Charge, 5/-.
SATURDAY, 27th INST.: SUPPER DANCE, 8.12 p.m. Cover Charge, 3/6.
Table Bookings at the Plaza. 'Phone 22332.

PLAZA BALLROOM.
TO-DAY (SATURDAY),
AFTERNOON DANCE,
3.30-6 p.m. Admission 1/-.
CLONTARF RUGBY FOOTBALL CLUB.
ANNUAL DANCE.
TO-DAY (SATURDAY), 20th DECEMBER,
ABERDEEN BALLROOM
(GRESHAM HOTEL).
Dancing—3 to 12 p.m. ..... Evening Dress.
MICK BROWNE'S BAND.
TICKETS ..... 5/- Each (payable at door).

KILKENNY HUNT BALL
Will be held in
THE PICTURE GALLERY, KILKENNY CASTLE
(By kind permission of the Earl and Countess of Ossory),
On MONDAY, DECEMBER 29th, 1930.
Music: Billie Weiner's Band. Dancing 10 p.m.
Tickets, 25/- up to December 24 (5/- extra after).
Obtainable from J. Scott-Dove, Newpark, Kilkenny.

An Coman Dramuiocta.
Amarcann an Geata.
an treas léiriú.
"An Deirc Aodairí"
(Los Pastores—Sierra).
Tomár Ó Beigneacáin a d'aireigis.
Maille le
Sreac Amrán ó Donncaó MacCoitis.
am ..... 8 p.m.
Ceao ireac 3/6, 2/-, 1/6
Comáin-cáipéal i scoim an ciuo eile den t-reireon 1s/-

VENTRILOQUISM AND CONJURING
"PRINER,"
CELEBRATED SOCIETY ENTERTAINER.
Open for Engagements. Schools, Children's Parties, Concerts, Town and Provincial. "A Host in Himself." Terms and dates apply 5 Dunville avenue, Rathmines. "Dainty, Artistic Show."

"JAPPE,"
THE MAGICIAN.
Apply Messrs. PIGOTT and CO., Grafton street.

ADVERTISEMENT INDEX.

	Page		Page
Amusements	8	Legal Notices	16
Apartments	3	Lost & Found	2
Auctions	16	Machinery	2
Bicycles	2	Medical Appointments	2
Business Premises	3	Miscellaneous	3
Cattle and Live Stock	2	Money & Partnership	2
Coals	3	Music, Pianos	2
Contracts	4	Opticians	2
Christmas Appeals	3	Poultry, Eggs	2
Church Notices	3	Public Notices	8
Dogs	3	Representatives	2
Dress	2	Sea Trips	16
Education	3	Seaside and Country	3
Fishing, Sporting	2	Shipping	16
Furniture	2	Situations Vacant	2
Garden	3	Specific Articles	2
Hotels	3	Tuitions	2
Houses to Let	3	Wireless	2
Houses and Lands	16		

Telephone—No. 23062.

PUBLIC AMUSEMENTS.

THEATRE ROYAL
6.45 ... TWICE NIGHTLY ... 9.0
THE BIG FOUR,
COMMENCING TO-MORROW (SUNDAY), AT 8.30 p.m.,
And Continuous Daily, Except Xmas. Day, from 3 to 11 p.m.,
THE GREATEST SINGLE PICTURE SINCE THE TALKIES WERE INTRODUCED.
WHITE HELL
OF
PITZ PALU,
A MIRACLE OF PICTURE MAKING,
AMAZING PICTURE FILMED IN THE HIGH ALPS.
WHERE WAS THE CAMERA?
THRILLS YOU'LL ALWAYS REMEMBER.
A LOVE DRAMA YOU'LL NEVER FORGET
A UNIVERSAL FANTASY,
THE MAGIC CLOCK,
A BEAUTIFUL LITTLE FILM WHICH APPEALS PARTICULARLY TO THE YOUNG, BUT WILL PLEASE ADULTS ALSO.
ON THE STAGE:
WILLIAM BOLAND,
THE POPULAR TENOR.
BOOK NOW FOR SUNDAY.

PAVILION, DUN LAOGHAIRE.
3.30 to 10.30.
LAST 3 PRESENTATIONS OF
DOUGLAS FAIRBANKS and MARY PICKFORD
In their Brilliant First All-Talking Picture,
THE TAMING OF THE SHREW.
Joyous entertainment that is over all too soon. At 4.20, 6.50 and 9.20. Secrets of Nature.
FORD STERLING, in "THE FATAL FORCEPS."
MINIATURE GOLF from 11 a.m.
The Best Course of all. Play To-day. Fee 6d.

CAPITOL.
DAILY, 2.30 TO 11 O'CLOCK CONTINUOUS.
MAURICE CHEVALIER
And all Paramount's Stars in
"PARAMOUNT ON PARADE."
100 per cent. All Singing and Dancing.
Showing at 2.30, 4.48, 7.5 and 9.23.
On the Stage:
MARY LEE,
The Famous American Indian Contortionist Danseuse.
THE CAPITOLIANS.
12 CAPITOL GIRLS
Introducing
"THE OLD WOMAN IN THE SHOE."

GRAFTON. TO-DAY—LAST DAY OF
TOM WALLS in
"ON APPROVAL,"
Showing at 2.15, 4.35, 7, and 9.15.
NEXT WEEK—
Warwick Deeping's Story,
"KITTY,"
With Estelle Brody and John Stuart.

SAVOY.
HILARITY WEEK!
MADELEINE CARROLL in
"FRENCH LEAVE."
A ROLLICKING RIOT OF FUN!
SHOWING at 3.40, 6.40 and 9.40.
THE DUNCAN SISTERS
IN A SPECTACULAR MUSICAL COMEDY,
"COTTON AND SILK."
SHOWING at 2.20, 5.20 and 8.20.
CONTINUOUS, 2 to 11.

BRITISH LEGION.
NEW YEAR'S EVE
BAL MASQUE,
PLAZA BALLROOM,
MIDDLE ABBEY STREET,
DUBLIN,
WEDNESDAY, 31st DECEMBER, 1930.
GEORGE HORNSBY'S BAND.
Evening Dress or Fancy Dress. Masks Obligatory.
DANCING—9 P.M. TO 3 A.M.
TICKETS 12/6 EACH
(Including Supper),
May be obtained from the Plaza.
By special arrangement, Fancy Dress, Masks, etc., can be obtained from Messrs. Ging's Stores, 57 Dame street, Dublin, at special prices.
EARLY BOOKING OF BALLROOM TABLES IS ADVISABLE.

ROYAL HIBERNIAN HOTEL.
LEINSTER HALL DINNER DANCE,
THIS EVENING AT 8 O'CLOCK.
CHARLES DREYER'S ADELPHI BAND, Personally Conducted.
Reserve Your Tables Early.
CHRISTMAS DAY GALA DINNER.
Tables must be Booked at the latest 24/12/'30.
NINE ARTS BALL, 31/12/'30.

THE NINE ARTS BALL,
NEW YEAR'S EVE,
ROYAL HIBERNIAN HOTEL.
DANCING, 9 p.m.-3 a.m.
FANCY DRESS OBLIGATORY.
Tickets £1 1/- (to include Supper) obtainable at United Arts Club, 3 Upper Fitzwilliam street; Piggott's, Grafton street, or at the Royal Hibernian Hotel.
MEMBERS ARE REMINDED THAT
THE SILVER SLIPPER DANCE CLUB,
3 MERRION ROW, DUBLIN,
MEETS TO-NIGHT, 10.30 P.M., AS USUAL.
CHRISTMAS WEEK
it will meet on
CHRISTMAS EVE,
ST. STEPHEN'S NIGHT AND SATURDAY, DECEMBER 27th,
at 10.30 p.m. each night.
CHRISTMAS EVE.
A Special Christmas Supper will be served. It is rumoured that SANTA CLAUS will visit The Silver Slipper on that night, and that his reindeer bells will be heard at the door about 1 a.m.
The following artistes will appear in a specially augmented entertainment during the week:—Muriel Kelly, Janine Blake, Ida Levaine, Toni Repotto Butler and ZARA.

ARRANGEMENTS AT THE
GRESHAM HOTEL
FOR XMAS DAY.
LUNCH FROM 1 p.m. to 3 p.m.
Dinner will be served in the Aberdeen Hall from 7 p.m. The programme contributed by the members of the Abbey School of Ballet and the Gresham Trio promises to be most enjoyable.
DINNER 6/6.
Tables must be booked at least 24 hours before.
ST. STEPHEN'S DAY.
Gala Dinner or Supper Dance. Dinner served from 7 p.m., or Supper Tables may be booked any time up to 10.30 p.m. Dinner or Supper and Dance 10/6; Dinner only 8/-.
DANCING, 8 p.m. to 1 a.m.
Evening Dress. Mick Brown's Band.
Book your tables early.

FOR CHURCH NOTICES SEE PAGE 3.

PUBLIC AMUSEMENTS.

ROYAL DUBLIN SOCIETY
CHRISTMAS HOLIDAYS, 1930.
LECTURES FOR JUVENILES.
IN THE MEMBERS' HALL, BALLSBRIDGE, ILLUSTRATED BY SLIDES OR FILMS.
TWO LECTURES BY
C. R. HODGES, M.A. ("UNCLE PETER").
MONDAY, DECEMBER 29th, at 4 p.m.
"THE ROMANCE OF THE MOVING PICTURE."
TUESDAY, DECEMBER 30th, at 4 p.m.
"MAN'S FIGHT WITH NATURE."
TWO LECTURES BY
Sir RICHARD PAGET, Bart.
THURSDAY, JANUARY 1st, 1931.
"THE NOISES WE MAKE AND HOW WE MAKE THEM."
FRIDAY, JANUARY 2nd, 1931.
"HOW MAN INVENTED SPEECH, AND WHAT WE SHOULD DO ABOUT IT."
TWO LECTURES BY
CHERRY KEARTON.
MONDAY, JANUARY 5th, 1931.
"THE LAND OF THE LION."
TUESDAY, JANUARY 6th, 1931.
"THE LAND OF THE LION."
Admission Tickets for the Course of Six Lectures, 10/-; for a Single Lecture, 2/6.
Members of the Society can obtain tickets for friends at 5/- for the course, or 1/6 for a Single Lecture.
SPECIAL EVENING LECTURES.
MONDAY, DECEMBER 29th, at 8.15 p.m.
C. R. HODGES, M.A.:
"THE ROMANCE OF THE MOVING PICTURE."
THURSDAY, JANUARY 1st.
Sir RICHARD PAGET, Bart.
"THE ORIGIN OF HUMAN SPEECH."
MONDAY, JANUARY 5th.
CHERRY KEARTON.
"THE LAND OF THE LION."
Admission to a Single Lecture, 4/-; Members can obtain tickets for friends at Half Price.

THE ISLAND HUNT BALL.
Will take place at RAMSFORT, GOREY, (By kind permission of Lady Errington.)
On FRIDAY, 23rd JANUARY, 1931.
DANCING ..... 9.30 p.m.
MR. PETER KEOGH'S BAND
(Personally Conducted).
Supper by Messrs. J. E. Mills.
Tickets 21/-
From Hon. Secretary, A. Boxwell, Lt.-Col., St. Waleran, Gorey

SHELBOURNE HOTEL, DUBLIN.
SPECIAL THEATRE DINNER
SERVED FROM 6.30 to 8.30 at 4/6.
Also Meals à la Carte. Open to Non-Residents
EXCELLENT CUISINE AND CELLAR.
MODERATE RATES EN PENSION DURING WINTER MONTHS.

KENNEDY'S BREAD.
FINEST QUALITY
MADE.
BAKERIES:
127 & 128 PARNELL STREET
AND
ST. PATRICK'S BAKERY, DUBLIN.

WHY NOT GIVE CIGARS
Discriminating smokers know a good cigar. We hold large stocks of the finest Havana brands, all in perfect condition, selected after careful sampling, from £2 10/- to £25 per 100.
Home manufactured cigars of high-class Havana tobacco, Manilla, Indian, etc., also stocked.
Barling and Dunhill pipes, of which we have a large selection, make attractive gifts, also Lighters, Cigarette Tubes and Pouches of various types in all the newest leathers and oil-silk poplin, covered in club and regimental colours.
Purchasers will greatly oblige by letting us have their orders for Christmas delivery as early as possible.
Residents in the Free State who wish to send cigars, cigarettes or tobacco to friends outside, can have them sent per our agents in England, and so save any bother about duty. Orders of this description should reach us not later than the morning of the 20th inst.
We shall remain open late on Saturday, 20th.
JAMES J. FOX & CO.
119 GRAFTON STREET, DUBLIN

PICTURES
FOR
PRESENTS,
ALSO
EXQUISITE VIENNESE ART MIRRORS.
THE VICTOR WADDINGTON GALLERIES,
28 SOUTH ANNE STREET, DUBLIN.

THIS IS YOUR WEEKLY REMINDER
That Poverty prevails to an Enormous Extent in the City of Dublin.
Your Help in Lessening it is Urgently Needed by "Dublin's Oldest Charity."
THE SICK AND INDIGENT ROOMKEEPERS' SOCIETY.
OFFICES: 2 PALACE STREET, DUBLIN

HAVANA CIGARS
SELECTED FROM THE FINEST CROPS ONLY AND PERFECTLY MATURED
PRICES: 50/- to 400/- PER 100
CAIRO CIGARETTES
NICOLAS
SOUSSA FRERES
A REVELATION IN FLAVOUR FROM
DAMES EXTRA FINE 8/- per, 100.
TO KHEDIVALE, large, 12/6 per 100.
M. R. LALOR, LTD., 36 NASSAU ST.
And 4 Westland Row, Dublin,
Also 11 Great St. Helen's, London, E.C.3.

FENDER CURBS
AND HEARTH STANDS.
BEST SELECTION
MAGUIRE & GATCHELL, LTD.,
DAWSON STREET, DUBLIN.

PUBLIC NOTICES.

CHRIST CHURCH CATHEDRAL.
PREACHERS TO-MORROW:
At 11 a.m.—REV. CANON DRURY, M.A.
At 3.30 p.m.—Special Sermon in connection with C. I. Home Mission Society:
REV. E. L. R. BARKER, M.A., on
"PEACE AND WAR."

FOR OTHER PUBLIC NOTICES SEE PAGE 4.

BELFAST ADVERTISERS.
Advertisements for next day's issue are received at our Branch Office (139 Royal Avenue) up to 6.30 p.m.

The Irish Times

SATURDAY, DECEMBER 20, 1930.

NEWS SUMMARY

IRELAND.

Four large coaches, which will be operated by the Drumm battery, will be put on passenger service on the Dublin-Greystones line next June.

The hearing of the evidence in the £100,000 deed of settlement case in Belfast had not concluded yesterday when the Court adjourned until next week.

Last night, in University College, Dublin, the Rev. T. A. Finlay, S.J., was presented with his portrait in oils on the occasion of his resignation as Professor in the National University of Ireland.

A motion in the Senate yesterday calling for a prohibitive tariff on bacon was withdrawn, and the House agreed to a proposal that the Tariff Commission should inquire into the matter "on the application of persons substantially representative of the bacon industry." It was stated that the representatives of the trade were preparing evidence for the Commission.

GREAT BRITAIN.

The Representation of the People Bill, which includes the principle of the alternative vote, was read a first time in the House of Commons yesterday.

ABROAD.

Lord Willington, Governor-General of Canada, has been appointed Viceroy of India in succession to Lord Irwin.

FINANCIAL.

London Stock Markets were quieter, but prices generally improved. Oils were a good feature.

The Treasury bill rate was ½ per cent. higher than last Friday, and discount rates were consequently firmer. Overnight money, after being 1½ per cent., fell to 1½ per cent. The Bank sold £52,446 in bar gold to France and exported £14,000 in sovereigns.

In Dublin the market was brighter, with Industrials generally higher.

Shares opened easy on New York Exchange, but soon developed improvement in the undertone, with Industrials and Rails well supported. Later, however, profit-taking reduced advances somewhat, but the close was firm.

A New Tradition.

Sometimes a walker, occupied with thought or with pleasure of the landscape, forgets distance until a milestone reminds him that he is going fast and far. In like fashion an incident may compel the busiest or most careless person to realise the speed and extent of recent changes in public manners. A few days ago London learnt, with astonished dismay, that the law—which had been violated everywhere—forbade the opening o. picture-houses on Sundays. Immediate steps will be taken to absolve unwitting offenders, and, of course, the law will be repealed. Not even the Churches have suggested that this law is sound and ought to be enforced. Yet, forty years ago, no British statesman of any party would have dared to defend theatrical performances on the Lord's Day. Within a generation the public's attitude to Sunday observance has undergone a radical change. The day has ceased to be dedicated strictly to worship and rest; it has become a day of sport and amusement, and there can be no return to the Puritan practice. Indeed, the present laxity is, in large measure, a reaction against the old restraints of Sabbatarianism. This fact is recognised, very wisely, in the statement entitled "A New Tradition for Sunday," which has been issued by the Council of Christian Ministers on Social Questions. The signatories, who include sixteen bishops of the Church of England, declare that the Puritan rigours are not an original element of primitive Christianity. Elderly people, who now, perhaps, stand in queues on Sunday evenings, can recall those rigours—how they were sent early to bed if they whistled on Sunday, and were forced to "sit under" famous preachers for a space of two dreary hours.

The Council's statement demands no miracle from human nature. It desires the renewal of a "reverent sense of God," and urges that, for this purpose, "we need not only cessation from week-day work, but deliberate quietness and return to God." In these times quietness is the last quality that we can associate with the day which for George Herbert was "so cool, so calm, so bright." It is the day for which the rest of the week is a material preparation, when the roads are most crowded with motor cars, when places of pleasure are fullest, when homes are emptiest and meals are eaten in a hurry. The Council's statement says three things truly—that obligatory Sunday work for whole classes of the community is increasing, that Sunday has ceased to be a day of real rest for many who are not compelled to do work, and that really recreative rest cannot be found in rapid motion or constant excitement. Nature is apt to vindicate old doctrines that have ceased to be taught in schools, and soon she may force us to acknowledge that the founders of the Sabbath were good psychologists. They perceived that a weekly day of rest was an essential not only of spiritual, but of mental and physical, health. Nobody will deny that civilisation has become a bundle of nerves, that youth is losing its freshness, that, as the pursuit of pleasure becomes more furious, its rewards are more disappointing—and that these phenomena coincide with the increasing abuse of the day of rest.

As the Spartans made their children moral through the spectacle of a drunken helot, so the spectacle of Soviet Russia has healthy lessons for western society. The Soviet denies God and denies the citizen's right to any withdrawal from the world of affairs. At present the "anti-Christmas campaign" is in full swing throughout Russia, and the State publishing department has issued twenty-five blasphemous books for the special use of children. Thorough in all things, the Soviet is resolved also to brutalise the soul through the body. Not only its slaves, but all its wretched subjects, are condemned to a joyless and unceasing round of work. Such a system cannot endure; for in the long run human nature, however helpless and however oppressed, is bound to revolt against the unnatural. Some day the soul of Russia will break its bonds, but in the meanwhile her plight may give warning to happier nations. It can teach us to be more careful of the privileges which centuries of Christian civilisation have bequeathed to us. Among such privileges none ought to be held more precious than the weekly day of rest. If we spend it in hurry and excitement, we cheat our own spirits, and we cheat Cæsar of the things that, on the other six days, we ought to render unto him. As always, religion makes its divine appeal, but we believe that, sooner or later, science will seek to associate Sunday with that "deliberate quietness" which the Council of Ministers commends. In that day citizenship will enforce as a necessity of State the discipline which now it denies to God.

High Commissioners.

The announcement that the Free State Government has appointed Mr. J. W. Dulanty, C.B., C.B.E., as High Commissioner in London is welcome. Mr. Dulanty has been Trade Commissioner in London during the last four years. His tenure of office has been marked by a distinct improvement in the Free State's trade with Great Britain, and he has spared himself no trouble in the performance of a difficult task. He has made a thorough study of the British market in its relation to Free State products, and has organised his department with much success. Now his presence at the head of affairs in London will ensure a proper appreciation of the value of the economic link between Britain and the Irish Dominion. Since the Imperial Conference of 1926 the post of High Commissioner has become most important. Formerly a High Commissioner was merely a trade representative, but now he is regarded virtually as an ambassador, and, in consequence of the resolutions of last month's Imperial Conference, he probably will attain full diplomatic rank in the near future. Mr. Dulanty will be an excellent *liaison* officer between London and Dublin. The political independence of the Dominions has made a great change in their relations to Great Britain. To all intents and purposes, the last traces of the Imperial Parliament's authority over the Dominion legislatures have disappeared. The maintenance of intimate relations between London and the Dominion capitals, therefore, is increasingly desirable. As the years progress, the part to be played in imperial affairs by the High Commissioners in London is likely to become more and more important, and it is essential to the welfare of the Commonwealth that only the best men shall be chosen for these posts. Furthermore, it is full time that the British Government should appoint High Commissioners in Dominion capitals. Under the old system the Governor-General of a Dominion acted as the representative of Downing street, but now all that has changed. The Governor-General has ceased to be a political agent. He is the personal representative of the King, and, as such, exercises no political functions. Hence forward he will be chosen by His Majesty on the direct advice of his Dominion Ministers, and the British Government will have nothing whatever to say to his appointment. In these circumstances the need for representatives of the British Government in the Dominion capitals is manifest. Dublin at present has a Papal Nuncio, three Ministers Plenipotentiary and a small army of Consuls-General representing foreign Powers; but there is no representative of Great Britain—the nation which is of greater moment to the Free State than all the others combined.

Art on Loan.

An interesting discussion—interesting, because Parliaments rarely concern themselves with matters of art—took place this week in the House of Lords. Lord Parmoor introduced a bill to allow the trustees of the British Museum and the National Gallery to lend pictures for exhibition abroad. The proposal met with surprisingly intense opposition, and eventually the debate was adjourned. Two issues are involved—the safety of the pictures and reciprocity. It is agreed by experts that grave harm attends the transport of valuable paintings; and, as Lord Crawford pointed out, at least half-a-dozen national galleries on the Continent are "fire traps." Yet, it is hard to understand how Britain can continue to refuse such loans. Early in this year the galleries of Italy were ransacked in order that London might enjoy such a feast of art as never had been gathered before into one place. In the transit of these Italian masterpieces every precaution was taken against damage, but the risk remained. Ordinary gratitude seems to demand a return of the compliment. Actually, the Lords offered Lord Parmoor a compromise. They urged that Britain's stock of art treasures by foreign masters was unlikely to interest other countries, and suggested that they might be willing to lend the works of British masters. In Lord Crawford's words, "Spain does not wish to see our Velasquez, or Holland our Frans Hals"; but an exhibition of pictures by Reynolds, Gainsborough and Turner would be acceptable to any continental gallery. This solution seems to us not only reasonable, but well advised. Free trade in art is good for art as for the public, and Britain has nothing to lose by the process.

The Bicycle.

It is unlikely that future generations will surround the "push-bicycle" with the glow of romance through which our generation views the horse. The "push-bicycle's" reign was too short; it was but an interregnum between the animal and the petrol dynasties. Now the once ubiquitous "wheel" has lost the loyalty of all mankind; among countries only Holland, among cities only Dublin and Oxford, keep up the cult with any sort of intensity. The bicycle, say motorists, has a certain significance to mankind as the forerunner of the motor-bicycle; but there its utility begins and ends. What is it in these days save a nuisance to legitimate traffic? The cyclist smiles. He knows perfectly well that he is a nuisance, but realises at the same time that privileges denied to drivers of more lumbering vehicles are his. There is an element of "sneaking," no doubt, about the bicycle's silent progress amid a cloud of cars; its rider is the freebooter of the streets, against whom all men's hands are stretched out. Yet, the freebooter of old obtained a thrill from his outlawry, and his modern counterpart enjoys something of the same satisfaction. This spirit of independence is strongest among messenger-boys, whose airy insouciance drives all other users of the roads to frenzy. They penetrate where the most hardened lay "push-cyclist" fears to penetrate, thus establishing for themselves a new aristocracy of the road, that depends not upon the splendour of their equipage, but on skill, impudence and ability to snatch opportunities. We deplore such tactics as a menace to the public peace, but the technique is admirable.

COURT AND PERSONAL.

The King received Lord Parmoor before the meeting of the Council at Buckingham Palace, and later Lord Southborough had an audience with His Majesty. In the afternoon the King and Queen visited the Princess Royal at her residence in Portman square.

The Prince of Wales was reported to be much better last night. He is remaining in his room, but will probably be out of bed to-day.

Yesterday the Duchess of York attended the All-Star Christmas holiday *matinée* at the Cambridge Theatre, which had been organised in aid of the Winter Distress League.

The Duke of Gloucester, who is returning from Abyssinia, is expected to arrive at Buckingham Palace on January 2nd. His Royal Highness hopes to have some hunting in Leicestershire in January and February.

Princess Louise Duchess of Argyll and Princess Beatrice were the guests of Mary Countess of Minto and Lady Violet Astor at the afternoon party which they gave at 18 Carlton House Terrace for the wives of the ruling Princes of India.

The Marchioness of Zetland has arrived at Aske, Yorkshire, for Christmas. Lord and Lady Dunsany will spend Christmas at Middleton Park, Bicester, and will leave for Dunsany Castle on December 29th. Lord and Lady Louth have arrived at Louth Hall, Ardee, for Christmas.

The Earl of Dunraven will return to Adare Manor, County Limerick, to-day; he and Lady Dunraven will spend Christmas and the new year at Adare.

Lady Helena Fitzwilliam has arrived at Coollattin Park, County Wicklow. The Marquess and Marchioness of Waterford have returned to Curraghmore from London. Lord Rossmore has left Rossmore, Monaghan, for London.

Yesterday's departures from London for Tangier included Lady Mary Carnegie and Lord Patrick Crichton-Stuart. Sir Seymour King has sailed in the s.s. Edinburgh Castle for Madeira. Lady Bayford and the Hon. Vera Sanders have left for South Africa. General Sir Ivor and Lady Philipps will leave to-day for Biarritz. The Dowager Countess of Seafield and Lady Burghclere will leave Marseilles in the s.s. Naldera to-day for Egypt and the Far East.

The engagement is announced between Horace Bedford Hammond, second son of Mr. and Mrs. George Hammond, "Castlemoate," Cloghran, Co. Dublin, and Iris Maud, daughter of the late Mr. John Wilkinson and Mrs. C. S. Wilkinson, 14 Mountain View road, Dublin.

The engagement is announced between Charles Antony Miller, youngest son of Mr. and Mrs. Hubert Miller, of The Old Court House, Knutsford, Cheshire, and Marion Joyce, younger daughter of Mr. and Mrs. Norman Goodbody, of Northwood, Haslemere, Surrey, and Limerick, Ireland.

A marriage has been arranged, and will take place in Palestine in January, between Mr. V. Hartill, son of the late Mr. J. Hartill, Surrey, and Phyllis, elder daughter of the Rev. E. J. and Mrs. Alcock, The Rectory, Coachford, Co. Cork.

Dr. McArevey has left 51 Lower Baggot street until the 12th January.

The Meath Hunt Ball will be held at Dunsany Castle (by kind permission of Lord and Lady Dunsany) on Monday, February 16th.

To-day (Saturday) Switzer and Co., Ltd., will remain open until 6.30 p.m., and on Monday, Tuesday and Wednesday next until the same hour. From now until Christmas their Restaurant (1st Floor) will also remain open until 7 p.m., including to-day.

At Holmes — Charming collection of Christmas Gifts in all Departments. Hundreds to select from. Open all day to-day.—W. Holmes and Co., 69/71 Sth. Gt. George's st.

In Dublin stay at Power's Hotel, Kildare street. Most central, comfortable and moderate.

Mathison, 16 Dawson street, will be closed for Christmas holidays from Wednesday, 24th, to Monday, 29th inst.

Young Girls' Party Frocks at Slyne's. Ankle-length Frock in rainbow taffetas, to fit girl of 15 years, price £4 19s. 6d.; other styles and sizes from 27s. 11d. Toddlers' Party Frocks from 19s. 11d.—Slyne and Co., Ltd., 71 Grafton street.

PASSENGERS ON ROYAL MAIL STEAMERS.

Arrivals—Miss M. P. B. Leary, Mrs. Winder, W. G. Daroux, D. E. Daroux, M. J. P. Colley, Miss Alley, Margaret D. Burton, R. C. de C. Wheeler, P. de H. Smith, Mrs. H. Wilmer, Miss Hunter Craig, Derek Wilmer, P. D. Odlum, Hon. W. R. McClintock Bunbury, Miss K. M. Duke, H. C. M. Irwin, Captain H. J. Hayes, D. Brian McCarthy, T. J. Robinson, Mrs. O. J. H. Drover, Miss W. E. Drover, Miss D. Taylor, Miss M. Moore, Miss F. Askins, L. Mitchell, M. Hennessy, N. Rutherford, D. Brewster, J. Beckh, Dorothy Pomeroy, Lord Douglas, Marjorie O'Neill, Helen Douglas, Florence Sheridan, Angela McNally, Douglas Ball, Janet Grierson, Mrs. G. Shanley, Miss C. Shanley, Miss E. Stokes, Miss M. Stokes, Miss S. Harvey, Miss N. Pringle, Miss L. Macaulay, E. de Burgh Whyte, E. Preston Bell, G. Butler Cranwell, T. Cleeve, Mrs. Glynn, Miss McCullagh, Miss A. McCullagh, David Karmel, W. P. Whitaker, John Compton, L. D. Latham, Miss G. Redington, Miss M. Shannon, the Misses Spencer-Baker.

Departures—R. Phibbs, A. Clarke, R. B. D. French, Miss Allen, P. Loftus Bustard, Miss Sheila O'Neill, Miss Marjorie Pike, H. Kellet, Captain Dick Simmons, Mrs. Dick Simmons, Misses L. and D. Attwood, William Porter, Mrs. Porter, Miss Grace Porter, T. Shanley, Mrs. H. Wilson, Miss Vivienne Thompson, Miss Smith, Harry Waishe, Miss Kenny, Mrs. Davids, Miss Canning.

PASSENGERS BY THE B. AND I. LINE, VIA LIVERPOOL.

Arrivals.—A. Y. Foster, D. F. Davies, Miss J. N. G. Drury, D. Barry, O. B. Clarke, Miss Ashton, Miss D. S. Bailey, Commander Brooke, Miss R. M. Fitzgerald, Major Evans, T. Dilworth, S. Draycott, R. J. Deasey, Master Cave, Miss Clothesworthy, Craig Waller, B. W. Hughes, W. A. Griffiths, Captain Galway, Mrs. Lenox Conyngham, Major McCalmont, D. L. McIlwell, Miss S. Kavanagh, Miss Jeffares, Miss N. Hawker, Master Moore, Miss Maskew, Mrs. E. Mansfield, T. T. Neilson, Mrs. L. A. Orr, T. Vigors, J. R. Wooton, Major Walker, Miss E. Rutherford, Mrs. Pike, J. N. Preston, B. O'Connell.

Departures.—Lady Blunden, Lady Nugent, Sir James O'Connor, John MacGregor, R. E. Inman, H. B. Blake, R. Armitage, G. W. Moffatt, J. McKelvie, T. Dransfield, H. H. Wolfe, J. H. Read, A. D. Lacaille, W. A. Lowcock, Dr. Wright, Rev. C. B. Armstrong, G. S. Money, C. Gloucester, E. S. Cunnah, Miss F. Gould, C. C. Riddell, R. Payne, Miss Warren, T. Sherrard, Miss McLoughlin.

Give Beautiful Gifts—Lounge Coats and exquisite Suits for Sports and Afternoon wear at most attractive prices. See our windows. Open to-day till 6 p.m.—Marleen, 31 South Anne street.

Exquisite Bouquets, Wreaths, Crosses, Floral Designs; choicest flowers, shortest notice, lowest prices.—Ramsay's, 50 Nassau street.

Davis and Co. are now showing a lovely collection of Dance Frocks. Exclusive designs. Prices from 3½ gns.—45 and 46 Grafton street.

We have many attractive Gifts in our Wireless and Optical Departments.—Dixon and Hempenstall, 12 Suffolk st. and 111 Grafton st.

Acceptable Christmas Presents—Hamilton Long and Co., Ltd., 5 Lower Sackville st. and 107 Grafton st. Rathmines and Dun Laoghaire.

John Morton, Jeweller, Nassau st., Dublin. Rings and Watches for Christmas. Open till 7 p.m. to-day.

Stocking Specialists—The most acceptable Christmas Gift. Large variety to choose from at moderate prices.—Cunningham and Cooney, 29 South Anne street, Dublin, C.2.

Useful

THE NEW VICEROY OF INDIA.

LORD WILLINGDON TO SUCCEED LORD IRWIN.

FROM CANADA TO THE EAST.

EXPERIENCE IN BOMBAY AND MADRAS.

It is officially announced that the King has approved that the VISCOUNT WILLINGDON, G.C.S.I., G.C.M.G., G.C.I.E., G.B.E., Governor-General of Canada, be appointed Viceroy and Governor-General of India, in succession to the Right Honourable Lord Irwin, G.C.S.I., G.C.I.E.

FIVE YEARS IN CANADA.

Lord Willingdon's tact and experience have made him a most acceptable Viceroy of Canada since he was appointed to the post in 1926. Before that he had had experience of administrative work in India.

He was Governor of Bombay from 1913 to 1919 and Governor of Madras from 1919 to 1924. In the latter year he was present as the delegate for India at the Assembly of the League of Nations, and he was chairman of the delegation from the Boxer Indemnity Committee which visited China, January to July, 1926.

As Mr. Freeman Freeman-Thomas he was captain of the Eton and Cambridge cricket elevens. He became A.D.C. to the first Earl Brassey when Governor of Victoria from 1895 to 1898, and married one of Lord Brassey's daughters.

LADY WILLINGDON.

Lady Willingdon has been an immense help to her husband in his career. Before he went to Ottawa he paid her the following tribute:—"My wife has been a constant inspiration and encouragement throughout." Since then Lady Willingdon has helped him just as usefully in Canada. Their elder son as a lieutenant in the Coldstream Guards was killed in action in 1914. Their second son married Sir Johnston Forbes-Robertson's daughter, Maxine, six years ago.

Lord Willingdon was one of the few Liberals who won seats in what was known as the khaki election of 1900. He captured Hastings from the Conservatives, only to lose the seat in the general election of January, 1906, when his party was sweeping the country. In July of the same year he successfully contested the Bodmin Division of Cornwall, which he represented until he was raised to the peerage in 1910. He was made a Viscount in 1924.

While in the House of Commons he was a popular Liberal Whip, and it was felt that his appointment to the Governorship of Bombay was an excellent one. The prophets proved correct, as his record both there and in Madras later won him golden opinions.

He is now sixty-four, and is a firm believer in closer co-operation between the integral units of the British Commonwealth and the cultivation of mutual trust and confidence.

UNUSUAL EXPERIENCES.

Since Lord Willingdon has been in Canada he has had some unusual experiences. During a trip to Hawkesbury, on the Ottawa River, fifty miles east of the capital, it was found that no means of transport had been arranged to take the Governor-General and his wife from the station to the riverside, whence they were to embark on a yacht. They accepted a lift from the driver of a lorry which was loaded with dynamite. On their arrival at the river bank Lady Willingdon rowed in a leaky punt to the yacht. Only last month Lord and Lady Willingdon helped to save trophies, pictures and furniture when the clubhouse of the Royal Ottawa Golf Club was totally destroyed by fire.

ROUND TABLE CONFERENCE.

INDICATION AS TO ITS DURATION.

DISCUSSION ON THE FRANCHISE.

An indication as to the duration of the Round Table Conference on India was afforded last night by the news that the British India delegation as a body are giving a dinner to the British Government and other political parties, as well as social leaders, on January 13. The dinner will be given, say the hosts, as a "small appreciation of the great kindnesses they have received in England." Their hope is that the function will be an "eve of departure" one.

The sub-committee on the franchise began their task yesterday. They are to recommend "on what main principles the franchise should be based for men and women."

Sir William Jowitt, the Attorney-General, presided, and there was a general discussion ranging over the whole field of the problem. The Indian Labour view put was that delegates did not attend the Conference merely to effect a change of masters, which would be implied by a limited franchise. The establishment of a real democracy in India meant adult suffrage. The property qualification was wrong, and illiteracy should not be a bar to the vote. There were many Indians who, although they could not read or write, managed their own affairs extraordinarily well.

Other speakers suggested a transitional stage, giving provincial Governments freedom to extend the franchise after a lapse of five years.

The Committee adjourned their deliberations to Monday.

TWO HONORARY FELLOWSHIPS.

DECISION OF TRINITY COLLEGE BOARD.

The Board of Trinity College, Dublin, has decided to confer Honorary Fellowship of the College on Dr. E. M. Walker, Provost of Queen's College, Oxford, and Sir Almroth Wright.

This is the first occasion on which Trinity College has exercised the right given to her by the Charter of 1911, to appoint Honorary Fellows.

The Rev. Edward Mewburn Walker is an Hon. LL.D. of the University of Michigan and an Hon. D.D. University of Glasgow. He was born at Hampstead in 1857. He was Select Preacher to the University of Oxford, 1911-1912, and Oxford representative on the British University Mission to the U.S.A., 1918

Sir Almroth Wright, who was born in 1861, was created a Knight in 1906, K.B.E. 1918, and C.B. 1915. He is a Corresponding Member of the Institute of France, Hon. F.R.C.S.I., Hon. Sc.D. (Dublin and Leeds), Hon. LL.D. Edinburgh and Belfast. He is Principal of the Institute of Pathology and Research, St. Mary's Hospital, Paddington; Professor of Experimental Pathology, University of London, originator of the system of therapeutic inoculation for bacterial infections and of methods for measuring the protective substances in human blood; served as Consultant Physician in France during the war from 1914 to 1919. He is an Hon. Burgess of the City of Belfast.

STEAMER SUNK.

LIFEBOATS DRIFTING.

Lloyd's states that Cullercoats (Northumberland) wireless station intercepted the following message from an unknown station at 9.45 last night: "S.O.S. Finnish steamer Oberon sunken in position seven distant minutes south-east of Laesoe Trindel. Passengers and crew in lifeboats drifting."

Lloyd's add that the Oberon, which has a gross tonnage of 3,008, was bound from Hull to the Baltic. She is believed to have called at Copenhagen and to have proceeded to Helsingfors, and to have been on her way back when the mishap occurred. Laesoe Trindel is in the Cattegat, just South of the Skaw.

SOVIET'S CHARGES.

NO FURTHER ACTION TO BE TAKEN.

Sir Kingsley Wood, in the House of Commons yesterday, asked whether the Foreign Secretary had received any communication from the Soviet Government in reply to the expression of dissatisfaction felt by His Majesty's Government at the attitude of the Soviet Government in relation to their allegations against the British Government at the recent trial of certain industrialists in Moscow.

Dr. Dalton (Under-Secretary for Foreign Affairs) replied that when Mr. Henderson instructed His Majesty's Ambassador at Moscow to express the dissatisfaction of His Majesty's Government he did not anticipate any further communication from the Soviet Government on this particular matter. The Foreign Secretary could find no direct reference in the English text of the judgment, to the alleged participation of His Majesty's Government in the so-called interventionist plot, and the direct allusions to this country were not of sufficient importance to warrant any further action at present.

PERSONAL REFERENCES.

Sir Kingsley Wood—Is it not a fact that in this judgment there are two direct references to the participation of people in this country, and is not one part of the judgment a statement that imperialistic circles in England would benefit by this supposed conspiracy?

Dr. Dalton repeated his answer, to the effect that there was no direct reference in the English text to the alleged participation of His Majesty's Government.

Sir Kingsley Wood—But are we not equally concerned when allegations are made against participation of British subjects, and is it not also a fact that in this judgment direct reference is made to the employment of naval forces? Does the Minister suggest that private individuals employ naval forces?

Dr. Dalton—No, sir. The Foreign Secretary has gone carefully into the question, and the answer I have given represents his views—that no further action is called for.

TURKEY AND GEESE PRICES.

There was a good supply of turkeys on offer in Dublin yesterday, and retail prices ranged from 1s. 6d. to 1s. 8d. per lb. Geese still continue scarce, and values range from 1s. to 1s. 2d. per lb.

DRUMM BATTERY.

RAILWAY SERVICE NEXT JUNE.

NEW COACHES FOR THE GREYSTONES LINE.

Following the grant of £25,000 recently made available by the Oireachtas for the ther practical experi- ents in connection ith the Drumm attery, I learn that ere is much activity t present at the reat Southern Rail- ay works at Inchi- ore, where four big aches are under nstruction.

These will be fitted ith Drumm bat- ries, which are also ing constructed at chicore. The new coaches are to be run on the Dublin-Greystones service, and will be in operation not later than June next, but probably in May.

DR. DRUMM.

CARRYING CAPACITY.

The coaches will consist of two double units, each unit seating 160 people.

The work connected with the building of the coaches and the construction of the new batteries will afford employment to about 500 men for the next two or three months.

THE ORIGINAL COACH.

I understand that the original Drumm battery coach, with which experiments were carried out between Inchicore and Hazlehatch during the summer, has now been coupled to an extra coach, and is daily operating a workmen's service between Inchicore and Kingsbridge.

REBELS ATTACK CIVIL GUARD.

THREE KILLED: SEVEN WOUNDED.

ENCOUNTER IN SPANISH VILLAGE.

FROM REUTER'S CORRESPONDENT.
ALICANTE, Friday.

A group of rebels in the village of Aspe attacked a detachment of the Civil Guard to-day.

The rebels were repulsed, three being killed and five wounded.

One lieutenant and one guardsman were wounded by rifle fire

FROM REUTER'S CORRESPONDENT.
MADRID, Friday.

The situation continues to improve. The general strikes are over, and the Minister of Public Works announces that all strikes of the railways have ended, even at Malaga, where the situation was more serious than elsewhere.

Reports from the provinces state that all is quiet. At Villanueva del Rey the police arrested five men who had cut the telegraph lines.

General Berenguer conferred to-day with the Captain-General of Madrid and the head of the C.I.D.

REBUFF FOR MAJOR FRANCO.

The police detained the Socialist leaders, Señor de los Rios and Señor Largo Caballero and the Republican leaders, Señor Azana and Señor Sanchez Roman, who were declared to be the authors of one of the manifestos distributed among the public during the attempted outbreak. After having made a statement before a magistrate they were set at liberty.

The Aero Club has struck off its rolls the names of Major Franco and the other airmen who fled to Portugal.

MR. DULANTY'S NEW POST.

HIGH COMMISSIONER IN LONDON.

It was announced by the Free State Department for External Affairs yesterday that Mr. John W. Dulanty, C.B., C.B.E., has been appointed High Commissioner for the Irish Free State in London, in succession to Professor T. A. Smiddy, who has become a member of the Tariff Commission.

Mr. Dulanty took an active part in the Irish national movement in Great Britain, and was chairman of the Irish political organisation in Manchester in pre-war days. He was for a considerable number of years a member of the Executive

Council of the United Irish League. It was in large measure due to him that the Daniel Melia Scholarship scheme—scholarships for boys from poor Irish Roman Catholic homes—was established. Mr. Dulanty completed his studies at Manchester University, where he ultimately held the post of secretary to the Faculty of Technology. He entered the higher grade of the British Civil Service before the War, and successively held the post of Examiner for the Board of Education, Assistant Secretary to the Treasury, and Principal Assistant Secretary to the Ministry of Munitions. He left the British Civil Service immediately after the War, and became managing director and deputy chairman of a leading retail distributing store in London. He became Trade Commissioner for the Irish Free State in Great Britain in 1926.

RAILWAY WAGES.

NO AGREEMENT IN ENGLAND.

A further stage in the negotiations between the four British railway companies and the three railway unions was reached in London yesterday, when the Central Wages Board had under consideration the companies' proposals for a wages "cut" and revised conditions of service and the men's counter-claims.

It was officially stated that no agreement was reached.

It is now understood that the matter will come before the National Wages Board.

RIVAL IRISH PORTS.

GALWAY'S £335,000 SCHEME.

£25,000 QUAY FOR COBH.

TWO DEPUTATIONS TO MINISTER.

FROM OUR POLITICAL CORRESPONDENT.

YESTERDAY at Government Buildings, Dublin, Mr. P. McGilligan, Minister for Industry and Commerce, received a deputation from the Galway Harbour Commissioners in connection with the proposal made in Galway this week to raise a sum of £335,000 for certain improvements in Galway Harbour.

Mr. Martin McDonagh, T.D. for Galway introduced the deputation, which consisted of five members of the Galway Harbour Board, including Mr. J. W. Kenny, Mr. Flaherty and others.

MR. M. MCDONAGH, T.D.

It is understood that the object of the deputation was to enlist the Government's interest in the scheme and to obtain Government grant. The Galway Urban Council, the Harbour Board and the County Council have already agreed to be responsible for a share of the proposed loan.

Mr. McGilligan gave the deputation a sympathetic hearing.

The Galway representatives also had an informal conversation with Mr. Hogan, Minister for Agriculture, on the subject.

A NEW DEEP-WATER QUAY.

DEVELOPING THE PORT OF COBH.

Mr. McGilligan also received a deputation from the Cobh Urban Council in reference to the development of the deep-water quay at Queenstown with a view to extending facilities in connection with trans-Atlantic traffic.

The expenditure on the scheme, which would be of great advantage to the port, is estimated at £25,000.

The Minister expressed interest in the scheme, and assured the deputation that it would be considered.

RUSHBROOKE DOCKS.

The deputation also drew attention to the threatened closing down of Rushbrooke Docks.

The Minister expressed his anxiety to go into the matter and see whether any way out of the difficulty could be found.

The deputation also put forward schemes with regard to local relief work, and were assured of a substantial grant from the £300,000 relief fund.

KILRUSH AS PORT OF CALL.

THE SUITABILITY OF SCATTERY ROADS.

Messrs. M. Glynn and Sons, Kilrush, have addressed the following letter to the Ministry of Industry, Dublin:—

"Sirs,—In reference to the proposals that various ports in the West of Ireland should be considered for the most suitable one fo ra port of call, we respectfully suggest that the great advantages of Kilrush should be considered. The largest liners can lie afloat in the sheltered waters of Scattery Roads, or about one mile from the deep-water quay at Cappa, Kilrush, where tenders could land passengers and mails alongside the quay at any stage of the tide.

"The Great Southern Railway lines are on the quay, and an efficient 'bus service could take the passengers and mails to Ennis in one hour or to Limerick in one and a half hours.

"It is a shorter distance from New York to Liverpool or to the Continent *via* Kilrush than either *via* Galway or Blacksod. Further, there are no navigation difficulties and the cost of making this natural port suitable would be trifling.

"We trust that this matter will have your favourable consideration."

POISONOUS ALCOHOL IN THE U.S.

NUMBER OF DEATHS ALARMS AUTHORITIES.

FROM REUTER'S CORRESPONDENT.
WASHINGTON, Friday.

Alarming reports from many parts of the country of deaths due to poisonous alcohol have been received lately by the prohibition authorities. The liquor is believed to be the synthetic wood alcohol that is now widely used for making anti-freeze mixtures and for other industrial purposes.

At the same time the Prohibition Bureau has announced the discovery of a new de-naturing substance called alcotate, a petroleum product, which will remove the poison from industrial alcohol and at the same time make it unfit for use as a beverage.

This new substance will be put into use from January 2nd next. After that date de-natured alcohol will contain one per cent. of aldehol, another petroleum product, and twenty-five per cent. of alcotate.

WILL AL CAPONE BE ELECTROCUTED?

MENACED BY TWO MURDER CHARGES.

FROM REUTER'S CORRESPONDENT.
CHICAGO, Friday.

Addressing the Chicago Safety Council, Judge Lyle said that "Scarface" Al Capone was suspected of the murder in 1920 of "Big Jim" Colosimo, the reputed vice "lord" of Chicago, and of another man whose name was not revealed.

"We will send Capone to the chair, if possible," declared the judge. "He deserves to die and has no right to live. Capone has become almost a mythical being in Chicago. He is not a myth, but a rentile, and a very real and powerful political force."

It is understood that the authorities are scrutinising the files for the case of Joseph Howard, who was murdered on May 8th, 1924, with the idea of making it the basis of a murder charge against Capone.

BUTTER PRICES IN DUBLIN.

There was no alteration in the retail price of butter in Dublin yesterday, the usual run being 1s. 4d. per lb. for creamery, 1s. 3d. per lb. for Cork butter, and 1s. 6d. for special makes.

"ALCHEMIST" IN A WASHHOUSE.

GERMAN WHO FOOLED BRITISH M.P.'S.

MYSTERY OF ESCAPE AND SURRENDER.

FROM REUTER'S CORRESPONDENT.
BERLIN, Friday.

THE trial opened at Dusseldorf to-day of a man named Heinrich Kurschildgen, known as the "Goldmaker of Hilden," because he converted a shed in that small town into a "laboratory," in which, he claimed, he was able to make gold in such quantities that he could pay Germany's reparations out of his own pocket.

It is declared that an Anglo-American combine entered into negotiations with him.

Well-known members of the British House of Commons and of the British financial world also are said to have been among those who were persuaded to take an interest in the "gold-making" process which led to the arrest of Kurschildgen at Dusseldorf.

Kurschildgen caused much amusement last August when he escaped from the custody of the warders who were in charge of him while he was preparing to give a demonstration of his process in a Dusseldorf laboratory. They allowed him out of their sight for a few minutes, and he coolly walked out of the building by a back door.

The next morning the Chief of Police received a polite letter from Kurschildgen. He apologised for leaving the warders so abruptly, but promised to return to prison [illegible]

SHOCK FOR POLICE CHIEF.

Sure enough, about two o'clock on the following morning a taxi-cab pulled up at the prison gates, and out of it stepped Herr Kurschildgen.

He profusely apologised to the officer in charge, but volunteered no explanation as to why he had escaped from custody, or as to what he had been doing during his few hours of freedom.

According to the prosecution to-day the "gold-making" process consisted of little more than passing an electric current through a mixture of sand and water contained in a bottle. Somehow or other, Kurschildgen, when demonstrating the process, managed to introduce gold into the bottle.

In court Kurschildgen persistently maintained that he actually could produce gold and even other precious metals by his process. He denied that some gold solution which he is known to have bought was introduced into the bottle. It was used, he said, for making a comparison with the gold produced by his process.

WITNESSES DISAPPEAR.

When three Cologne business men, who have advanced considerable sums of money to Kurschildgen, were called as witnesses they could not be found. They had been seen in the witnesses' room, but they evidently did not wish to reveal how they had been duped, and, therefore, disappeared.

A Duesseldorf lawyer named Schafer, who had given Kurschildgen some £150 and lent him his wash-house in which to conduct his experiments, said that he was convinced that there was nothing fraudulent about the process. He himself and a French engineer had closely controlled the demonstrations, and gold was actually produced.

On the other hand, two leading chemists of the city maintained that Kurschildgen must necessarily have introduced the gold into the bottle himself.

Curiously enough, Kurschildgen was charged with committing similar frauds at Elberfeld in 1923, but was discharged as not being responsible for his actions. It is since then that he has enjoyed such success with his gold-making process.

To-day he was sentenced to eighteen months' imprisonment, the Court finding that he was guilty of fraud on fifteen counts.

LATE NEWS.

BY SPECIAL ARRANGEMENT WITH "THE TIMES."

TRADE DISPUTES BILL.

A CHALLENGE TO THE STATE.

The Times to-day says:—The Government have produced, with a flourish of Ministerial signatures, the bill to amend the Trade Disputes and Trade Unions Act of 1927. That Act provided the country with a defence and a safeguard against a repetition of the events of 1926, when the general strike threatened the wealth, the health and the life of the community. Trade union discontent with the existence of that defence has never been disguised, but the endeavour of the General Council of the unions to stimulate a public agitation against the legislation of 1927 while it was yet before Parliament was an admitted failure. Nearness to the event, first-hand acquaintance with conspicuous perils, and a sight of the precipice over which the success of the general strike would have toppled the security of the State, kept public opinion—even the opinion to which the General Council directly appealed—on the side of those who not only said "Never again," but framed the measure which gave legal force to the common judgment.

Nevertheless, official trade unionism has persisted in the demand for the cancellation of the Act which put a limit, in the public interest, to the right to strike. It has at last prevailed with a Labour Government, and an amending bill is presented by the Attorney-General, and supported by the Prime Minister, Mr. Snowden, Mr. Clynes, Mr. Henderson, Mr. Adamson and the Lord Advocate. All this backing proclaims it to be, in the opinion of the Government, a measure of the first importance. The contents of the bill justify the external signs. No bill of equal importance has been, or is likely to be, before this Parliament. Its significance can scarcely be exaggerated. The provisions of the Coal Mines Act were of vital concern to the interests and welfare of a great and essential industry. The Housing Act was immediately concerned with the comfort, health and well-being of large sections of the people; but the Trade Disputes and Trade Unions (Amendment) Bill tampers with principles that lie at the foundation of order and security in the State.

BRITISH [illegible] IN COLLISION.

Lloyd's report that Humber Wireless Station received the following from the British steamer Heworth last night:—"Steamer Glen Derry, 2½ miles south by west of Haisborough, south west middle buoy, in collision with steamer Heworth, 10.15 p.m. Glen Derry sinking by head. All crew on board Heworth and standing by. Glen Derry still afloat, bulkhead holding. Heworth damaged starboard bow; making no water. Do not require assistance."

THE MAYO COUNCIL AND MISS DUNBAR.

MR. MULCAHY POSTPONES A FINAL DECISION.

A CHANCE OFFERED TO MAKE THE APPOINTMENT.

MR. RICHARD MULCAHY, Free State Minister for Local Government, has decided not to take a final decision in regard to the attitude of the Mayo County Council with reference to the appointment of Miss Letitia Dunbar, as county librarian, until the 1st January.

In the meantime, he directs that a special meeting of the Council be called, not later than the 31st inst., to consider the position.

Mr. Mulcahy gives the following reasons for this decision:—

(1)—In all other respects the County Council have faithfully administered the law.

(2)—Because of the possibility that some doubt remains as to the true facts

For these reasons the Minister considers that the Council are entitled to a further opportunity of considering the matter.

INSPECTOR'S REPORT TO MINISTER.

MR. MULCAHY'S LETTER TO COUNCIL.

MR. J. MacLYSAGHT, who held a sworn inquiry into the matter on Wednesday last, in the course of his report to the Minister, stated:

"The evidence showed conclusively that the Council, acting with full knowledge, refused to give effect to the appointment of Miss Dunbar, a person recommended by the Local Appointments Commissioners, to fill the vacant post of County Librarian for Mayo. This recommendation was made in accordance with the provisions of the Local Authorities (Officers and Employés) Act, 1926. The Council, therefore, had no functions in this matter other than to invite Miss Dunbar to take up duty. In refusing to do so the Council has failed to give effect to a statutory duty."

MINISTER'S LETTER.

Mr. E. P. McCarron, Secretary to the Ministry for Local Government, writing to the Secretary of the Mayo County Council, forwarded a copy of the inspector's report, and called attention to the conclusions. The letter proceeded:

"The Minister, for his part, is advised that upon him rests the statutory duty of ensuring that due effect is given to the recommendation of the Local Appointments Commissioners. Since the inception of the Act nearly 1,000 recommendations have been made by the Appointments Commissioners, and in all cases the local authority concerned has appointed the person recommended, where such person was willing to accept the appointment.

"In the matter of the appointment now in issue the true position of the Mayo County Council as regards the post of Librarian has become somewhat obscured by uninformed public criticism, relevant in no way to the recorded decisions of the Council or of the Council's Library Committee. The functions of the Minister arise directly from the decision of the Council taken at their meeting of the 6th instant, as follows: 'That the minutes of the proceedings of the Mayo County Library Committee, at their meeting on the 1st December, 1930, be, and they are, hereby confirmed.'

LANGUAGE QUESTION.

"The proceedings thus confirmed were the resolution of the Library Committee adhering to their former decision, as follows:—'Proposed by the Right Rev. Chancellor Hegarty, seconded by the Right Rev. Monsignor D'Alton, and resolved:—That, having had before us the communication from the Local Appointments Commission recommending the appointment as county librarian in Mayo of Miss Letitia Elizabeth Eileen Dunbar, we are not satisfied that she possesses the requisite knowledge of the Irish language to enable her to efficiently discharge the duties of that office in Mayo County—one of the Gaeltacht counties—and we resolve that no appointment be made to the position until such time as a person thoroughly qualified in the Irish language is forthcoming.'

"When formal application was made by the Council that the Local Appointments Commissioners should make a recommendation to the vacant post of librarian, the usual query, 'Is a competent knowledge of oral Irish considered essential?' was answered by the Council: 'The provisions of the Local Offices and Employments (Gaeltacht) Order, 1928, shall apply.' This means (Article 3 of the Order) that persons without a competent knowledge on appointment must relinquish their positio[illegible] if within three years they fail to acquire a knowledge adequate to enable them to perform their duties through the medium of the language. The Local Appointments Commissioners, in making their recommendation, informed the Council 'that, as no suitable applicant with a competent knowledge of Irish was forthcoming, the recommendation is governed by the Local Offices and Employments (Gaeltacht) Order, 1928.'

NO VALID REASON.

"The Minister should not be expected to take cognisance of matters or considerations other than those specifically contained in the authenticated minutes of the local authority. For that reason he wishes every member of the County Council to understand clearly that the wishes of the Council, as regards the Irish language, have been explicitly complied with, and that the Council or the Library Committee have not placed on official record any valid reason whatever for declining to make the appointment.

"The recommendation of the Local Appointments Commissioners was made over four months ago, and the delay which has already occurred in appointing Miss Dunbar to the position to which she is legally entitled is unreasonable. Apart from that consideration, members of the Council are placing themselves needlessly in the invidious position of assuming personal pecuniary responsibilities. This was properly pointed out by the Secretary of the County Council at the meeting on the 6th instant.

DECISION DEFERRED.

"In all other respects the County Council, since election, have administered faithfully the laws of the Oireachtas. For that reason, and because, as already indicated, of the possibility that some doubt remains as to the true facts, the Minister considers the Council are entitled to a further opportunity of considering the matter.

"I am, accordingly, to say that a final decision will not be taken until the 1st January. You should at once acquaint all the members of the Council of the contents of this letter, and should summon a special meeting for such date, not later than the 31st instant, as appears to you most convenient."

AIR CADETS ON MOTOR CYCLES.

CHIEF MARSHAL'S WARNING.

CARELESS RIDERS MAKE BAD PILOTS.

AIR Chief Marshal Sir John Salmond, Chief of the Air Staff, addressing cadets of the Royal Air Force College, Cranwell, [illegible]es, yesterday, after the passing out inspection, congratulated the cadets on their sports successes, but said there was one thing that was not quite so satisfactory.

"That is the question of motor cycle accidents," he said. "It is quite obvious that a man who cannot ride a motor cycle with care will not make a good pilot.

"Some accidents are unavoidable, but in the future when cadets show a lack of judgment, that will be taken into consideration in their classification."

Air Vice-Marshal A. M. Longmore, the Commandant of the Station, stated in his report that eight of 55 cases admitted to hospital were due to motor cycle accidents. It had been necessary to institute a regulation for the deprivation of the privilege of the keeping of a motor cycle where the cadet had become a casualty from this cause, or had been found guilty of careless or dangerous driving. This, it was hoped, would have the desired effect. Otherwise it would be necessary to consider seriously the present policy of giving encouragement and assistance to the keeping of motor cycles by cadets.

The Commandant, in his report, referred to the fl[illegible] accidents on October 16, in which Flight Cadet Ernest Hamley Fawkes was killed, and on October 30, in which Flight Cadet Peter Berry was killed.

"Both were in their third term, and had flown over sixty hours' dual and solo," stated the report.

"The causes of these two accidents, as far as they are ascertainable, appear to have been very similar. In each case there appears to have been a mishandling of controls on a turn made at a comparatively low altitude shortly after taking off, together with probably a failure to maintain the ample flying speed required by the Atlas aeroplane under such circumstances, resulting in a stall and a dive to the ground.

"Further steps have been taken to emphasise these particular features of the Atlas by additional explanation and demonstration to all cadets, while Flying Orders have been amended to prohibit pupils from making a turn on any type of aeroplane below one thousand feet after taking off."

EPIDEMIC OF BANK FAILURES.

STILL MORE IN THE UNITED STATES.

FROM REUTER'S CORRESPONDENT.
NEW YORK, Friday.

The number of banks which have suspended payment was increased to-day by the closing down of further provincial establishments.

The First National Bank of Lenoir, North Carolina, failed to open, and at Canastota, New York, the State Bank of Canastota announced that it was in the hands of the State Superintendent of Banks.

From Indianapolis it is announced that three Indiana banks—The American Trust Savings Bank, of Richmond; the Central State Bank, of Whiting, and the State Bank Trust, of Brook—kept up their shutters, while the Savings Bank Trust Company, of Elizabeth City, North Carolina, also failed to open.

The Farmers and Merchants Bank of Altavista, Virginia, is another that has closed its doors.

Two more North Carolina banks which failed to open were the Carolina State Bank of Gibson and the Merchants' and Farmers' Bank of Garysburg.

THE COST OF UNEMPLOYMENT.

At the sitting of the Royal Commission on Unemployment Insurance at Westminster yesterday, Sir Francis Floud, the new Permanent Secretary of the Ministry of Labour, said that when the scheme came into operation in 1920 it had an invested fund of 22 million pounds. The debt on December 6th, 1930, was 57 millions odd, and was increasing at the rate of 40 million pounds a year.

TO-DAY'S INDEX.

	Page.
LEADING ARTICLES:	
A New Tradition	8
High Commissioners	8
Art on Loan	8
The Bicycle	8
SPECIAL ARTICLES:	
An Irishman's Diary	6
Trinity College Notes	6
BROADCASTING PROGRAMMES	5
GENERAL:	
"Alchemist" in a Washhouse	9
Drumm Battery	9
New Viceroy of India	9
Portora School	7
Rival Irish Ports	9
Schools and Colleges	6
Seanad Eireann	7
The Local Diary	15
Trade Disputes Bill	10
U.S. Markets	10
LETTERS TO THE EDITOR:	
The Butter Trade	6
Links with Bruce	6
FINANCIAL NEWS	14
MARKET NEWS	15
SPORTING NEWS	12-16

BELFAST £100,000 CASE.

TRUSTEE IN THE WITNESS BOX

HOW THE SETTLEMENT WAS MADE.

FROM OUR OWN CORRESPONDENT.
BELFAST, Friday.

The fourth day of the trial of the £101,500 deed of settlement case, before Mr. Justice Wilson, in the Chancery Division, Belfast, was taken up with the evidence of Mr. John Gallaher Michaels, one of the trustees of the settlement, who described in detail how it came to be made.

The action was brought by Mrs. Jessie M. Willis, daughter of the late Mr. James Gallaher, a Belfast grain merchant, who seeks to set aside a deed of settlement involving £101,500, which was executed prior to her marriage. The deed vests the greater part of her fortune of £125,000 in three trustees: Messrs. John G. and Thomas A. Michaels (her cousins) and Mr. William Shaw.

TRUSTEE'S EVIDENCE.

THE MAKING OF THE DEED.

Evidence was then given by Mr. John Gallaher Michaels, one of the trustees of the settlement. He said he was a director of Messrs. Gallaher's, York street, Belfast, but had nothing to do with the business of the late Mr. James Gallaher. He was a first cousin of the plaintiff. During Mr. James Gallaher's lifetime he was on extremely good terms with him, and was frequently at his house in Malone Park, Belfast. He was an executor under Mr. James Gallaher's will, and also a trustee. He continued to visit Malone Park after Mr. Gallaher's death, just as before, and that was frequently, and he saw his cousin nearly every time he went there. He often discussed her financial position with her. Under his will her father left her one quarter of his estate in trust, and had made other provisions for her in his life since. When Mr. James Gallaher died, there were deposit receipts in the Belfast Bank in the names of his children in varying amounts, totalling £225,000, and with interest accumulated it would come to about £240,000. After Mr. Gallaher's death they talked things over and, as matters were not equally divided, he suggested to the plaintiff and her brothers that the money should be divided equally and have the same amount in each name; that it should be in individual names, and not in dual names, as it had been hitherto.

Was that done?—It was. My recollection is that Miss Gallaher's (Mrs. Willis) share was least of all, and her brothers were quite willing that she should have one-third equal with them.

Miss Gallaher, said the witness, got, roughly, £88,000. Her father had also bought some shares entirely in her own name, as well as £10,000 in War Loan.

Mr. Black—Did she appreciate the amount of money she had?—Most decidedly.

MARRIAGE DISCUSSED.

Mr. Black, K.C., inquired when he first heard any suggestion of Miss Gallaher marrying Willis?—About the latter end of February.

Did you discuss the matter with her?—Yes; she said there was something in it. We discussed the matter frequently afterwards.

Did you mention about Mr. Willis's financial position?—I did. She said she knew nothing about it. She said she heard he was heavily overdrawn in the bank, and she also said in conversation, "It is strange the bank would give him so much money—up to £18,000."

I said that I presumed they had security. She replied, "I wonder who would go security for him?" She then said he was friendly with the Dixons, and that there were always some of the Dixon horses at his place. I said, "Perhaps, some of the Dixons have gone security for him." There was nothing said to that.

Plaintiff says you told her Sir Thomas Dixon went security to the Belfast Bank on condition that Mr. Willis married Miss Gallaher?—There is not an atom of truth in it.

INTERVIEW WITH MR. WILLIS.

Asked about an interview with Mr. Willis, witness said the latter remarked that Jessie was not happy at Malone House, that she could afford to keep her, and that there was no reason why they should not get married. Witness said he had advised Jessie not to get married for twelve months, owing to the recent death of her father, and owing to the fact that she did not appear to know whether Mr. Willis was the right man or not.

Proceeding, Mr. Michaels said, "I asked Mr. Willis if I could talk plainly to him, and I said, 'If you are the right man to make Jessie happy, I have no objection, but I want Jessie to know all that I have heard about Mr. Willis, so that, if she did marry him, she could not come back afterwards and blame me.'"

Did Mr. Willis agree that you should talk freely?—Yes, he was quite nice about it. I said, "I understand you are heavily overdrawn at the bank, and people will, naturally, say you are marrying her for her money." He said he had £2,000 a year, and that he would make Jessie happy. I then said, "I understand you drink more than is good for your health."

Mr. Black—What did he say to that?—He did not say anything.

What did you say next?—I said to Mr. Willis: "I heard you gamble more than you can afford to lose." He did not say anything to that. I said: "You have the reputation of not being constant in your affections," and that if her father did not like you." He said her father had never said so. I said I wanted to be quite fair to Mr. Willis. That was the first time I had met him. I told him that I had said to Jessie it was her duty to make sure before she married him.

Did he resent you saying this?—He did not. He took it very well, indeed, and I said so to him. I formed a better impression of him than his reputation had led me to believe.

DEBT PAYMENTS.

Mr. Black—Was there any reference to her paying his debts?—She said she would have nothing to do with any of his debts; that she had her own money, and would keep it separate.

His Lordship—Was the impression left on you that they were going to be married?—They said they would talk the matter over. That was on a Sunday. I saw Jessie again about the Friday. She came to the office. She told me, that she had met Archie in town, and that he was very upset, as she told him she was not going to marry him; that Archie had pleaded with her and that he was crying like a child. She then said that she had practically made up her mind to marry him, and that the only thing she was afraid of was that he would get her money. I said: "If that is the only reason why you cannot decide you should see Mr. Wallace and get his advice."

A few days later she said she had been down at Mr. Wallace's house and told him she had decided to get married, and that she wanted Mr. Wallace to tie up her money, so that Mr. Willis could not spend it. She also said she made an appointment with Mr. Wallace to meet him at his office, and that I could meet her there. She said Mr. Wallace advised her to make a settlement of some of her money, and that he said she would require to have two trustees. She asked me if I would be one of them and if I would ask Mr. Shaw to be the other. I said I would act, and that I would see Mr. Shaw, and that I was sure he would be willing to help in any way he could. I said I would meet her in Mr. Wallace's office.

Witness added that at the meeting in the office of Mr. Wallace the latter told him about Jessie's visit to his house, and that he had advised her to make a settlement.

Was there any suggestion as to the amount to be settled?—Yes; £60,000.

What did Jessie say?—She said that would leave her £60,000, and said that that would be too much to leave free.

AN INCOME OF £8,000.

How much did she suggest?—She said she would have her income of £8,000 a year, and that that would be more than ample for all her requirements; that she would like to tie up most of the money. Ultimately she agreed to tie up about £100,000.

Did she appreciate what £100,000 meant?—Certainly. I had been talking frequently with her about her income; I had discussed it freely with her, and she knew exactly what she had. I had told her everything I knew.

Proceeding, Mr. Michaels said that after the amount of the settlement was fixed the terms were then considered. Mr. Wallace mentioned a life interest in the money, and Miss Gallaher agreed to that. It was then agreed that the money should go to the children, if any. If there were no children Mr. Wallace suggested that Miss Gallaher should take a power of appointment if she had no children, but Miss Gallaher said she did not understand that. The witness then explained it to her in simple language that she could leave it to whoever she liked if she had no children. She said she wanted to fix it definitely and did not want any power to alter it. Witness said: "You know something might happen and you might want to change your mind." She said she did not think so. Mr. Wallace asked her who did she want the money to go to after her death if she had no children. She then mentioned Maureen, her niece. She also mentioned Valerie, her brother Alexander's child. Mr. Wallace or he mentioned that there might be more than one child in Alexander's family, and she agreed to divide it amongst his children. Then she mentioned witness's sisters, Lizzie and Kate. Mr. Wallace asked her how she wanted it divided, and said there was roughly £100,000. She said she would like it divided equally. Mr. Wallace asked if she would not like to give her brother Willie a share, and she said no, she would not give him anything, but would leave him something in her will. There was a discussion about Maureen, and it was decided that her share should go absolutely to Maureen and her children.

His Lordship—All this was with Miss Gallaher's complete assent?

Mr. Michaels—Absolutely, my lord. She was quite as clear on it as I was on that day.

THE POWER TO REVOKE.

Was there any talk about power to revoke the settlement?—Yes; Mr. Wallace made the suggestion. He explained to her that she might want to take power to revoke this settlement under some circumstances, and witness explained to her what revoke meant. He remembered simply telling her that she could cancel it. She said she would never want to alter it.

Mr. Wallace, he proceeded, suggested power to revoke it partially, and eventually she suggested £10,000. Mr. Wallace did not think this was enough, and suggested £20,000. Ultimately they settled it at £25,000.

MAKING THE WILL.

Were the terms of the will discussed?—Mr. Wallace explained matters, and she said: "I want to leave £20,000 to Archie." She also wanted to leave £1,000 for Mr. Shaw, who had been looking after her affairs, and she wanted him to continue to do so.

Witness said she was not keen on leaving her brother Willie anything, and witness told her she could alter her will at any time. She then agreed to include Willie in the will along with the others. The money was willed in equal shares, after provision had been made for the £20,000 for Mr. Willis and the £1,000 for Mr. Shaw.

When plaintiff was signing the settlement witness said to her: "Jessie, I want you to clearly understand this document. Do you realise you are parting now with over £100,000 and putting it in the names of trustees, the interest to go to you during your life, and on your death to your children, and if no children, to Maureen, Valorie, Lizzie, and Katie. You have asked me to advise you. I don't want you to sign without knowing what you are doing." She expressed herself as thoroughly satisfied with everything. I cannot remember the exact words. At any rate she told me she would never want to alter it, and I said to her: "Jessie, this is the last opportunity you will have to consider it."

Did she appear to understand that?—Quite well.

The direct examination of the witness had not concluded when the Court adjourned until January 14.

Dominican Centenary.

FATHER BURKE'S FOUNDATION.

ONE hundred years ago, in Galway town, Thomas Burke, son of a local baker, first saw the light of day. In the course of time he became a Dominican priest, and not only gained world-wide fame as an eloquent and fearless orator, but shed great lustre on the land of his birth.

To-morrow, in St. Mary's Church, Tallaght, County Dublin, the centenary of this remarkable man's birth will be celebrated, and many hundreds of people will flock to the ceremony to hear the new organ which is being dedicated to his memory in the church which he founded and built. The Most Rev. Dr. Spence, Archbishop of Adelaide, will preside, and President Cosgrave, with many of his Ministers and the accredited representatives of several foreign nations, also will be present. Father Finbarre Ryan, Provincial of the Irish Dominican Order, will preach.

AN ANCIENT VILLAGE.

Tallaght, the village of a single one-sided street, where the centenary commemoration is being held, has a long history. Its name is derived from the Gaelic Tamleaght, meaning "the grave of the people who died of the plague," and there, it is said, thousands of the first people to come to Ireland lie buried. Dominated in turn by a Celtic monastery, by a mediæval castle, and by an eighteenth century house called the Palace of Tallaght—the residence of the Archbishops of Dublin—its chief feature at the present time is the Dominican Priory. Of the Celtic monastery nothing remains, and of the mediæval buildings the only relic is a small rectangular tower, which forms portion of the present structure. There, nevertheless, much of the early history of Ireland was cradled, and there to-day is recorded, in library and in art gallery, much of the history of the world as well.

About three hundred and fifty years after the arrival of St. Patrick in Ireland, Tallaght became the site of a religious establishment, consisting of small circular huts, grouped round a primitive church, and enclosed by a high wall of clay. The founder of this clerical colony was an Irish saint, Maelruain; and in the monastery grounds there now stands an immense and hoary walnut tree, the largest tree in Ireland, which legend says was planted by him. Gnarled and twisted, its grey old branches have bent themselves down to the ground in many places, and there taken fresh root. In this way the once-upright tree has spread itself through many centuries and in many directions, until it now covers half an acre.

In 792, according to the *Annals of Ulster*, "Maelruain of Tallaght, Bishop and Soldier of Christ, slept in peace." Only the walnut tree now bears witness to his industry and husbandry.

A TREASURE HOUSE.

Many monks, however, have followed in the footsteps of the founder of the original monastery, and when Father Thomas Burke laid the first stone of the present building in 1863, he laid the foundations of a miniature treasure-house as well.

His work, so far as the new church was concerned, was greatly aided by spontaneous help from outside sources. The members of the R.I.C., for instance, presented the magnificent high altar, and many other people helped to make the building worthy of the site of one of Ireland's earliest Christian settlements. The Dominican Order, moreover, has since enriched the house in many ways. In a long oak-panelled room an art gallery has been made, which boasts many pictures by long-dead masters. There Claude Lorraine, Correggio, Paul Veronese, Holbein and many painters of the Italian school are represented in typical canvases and on wood. In the entrance hall hangs the flag presented to Rinuccini at the Confederation of Kilkenny, and in a small ante-room is kept the cross worn by Marie Antoinette as she walked to her execution.

THE LIBRARY.

Two large and lofty rooms are lined from floor to ceiling with learned and rare books in many tongues and on many subjects. The library at Tallaght, in fact, comprises nearly 20,000 volumes, all of them in rich bindings, and many of them dating back to the seventeenth century. Nowadays they, along with the other treasures in the monastery, are on view to privileged persons. Some years ago, however, you might have made a tour of the Priory and seen little but bare walls and empty shelves. In the "troubled times," indeed, unless you went to the subterranean cellars in the house of the Order at Kilkenny or to other secret hiding-places throughout the country, none of the treasures of St. Mary's, Tallaght, would have caught your eye.

PRESENTATION TO THE REV. T. A. FINLAY, S.J.

CEREMONY AT UNIVERSITY COLLEGE, DUBLIN.

The presentation to the Very Rev. T. A. Finlay, S.J., of his portrait in oils, which was made at University College, Dublin, last night, in the presence of the Governor-General of the Free State and a distinguished company, was a remarkable tribute of esteem to a distinguished clergyman and an excellent citizen, who has given yeoman service to his country. The presentation was made on the occasion of his resignation of the position as Professor in the National University of Ireland.

THE CHAIRMAN.

Professor George O'Brien, who presided, said that, although the presentation was being made in the College, it was by no means a purely college affair. On the contrary, the subscribers were drawn from every class of the community, academic and

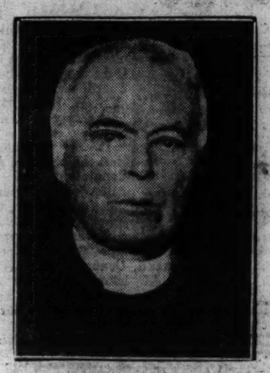

non-academic Catholic and Protestant, rich and poor. It was a striking tribute to Father Finlay's position in the country that so many divergent interests should have combined to do him honour. (Applause.)

PROFESSOR MAGENNIS.

Professor William Magennis said that, though the occasion chosen for the presentation to Professor Finlay was his resignation from office in the University, that was no mere academic function. His University colleagues were proud to have been associated with him in his high educational mission, but they were conscious that his life's effort and rich achievement had been on a larger stage than theirs, and thus had drawn into union with them to pay tribute of regard to the many-sided man a host of admirers, who themselves exemplified the utmost diversity of opinions and pursuits.

Father Finlay had known no ambition except to promote the public good. Every inch a man of God, he kept his citizenship in the *Civitas Dei*, where high principle and noble soul had abiding values. Father Finlay convinced the people that in organised co-operative association lay a highway to economic safety. He developed the worthiest capacities of their farming community, supplanting spasmodic, unintelligent individual effort by organised collective action. His scheme of agricultural banks demonstrated the moral value of making character the basis of credit.

TWO GREAT INSTITUTIONS.

His contact operated like the universal ferment of old-time alchemy. Two notable institutions owed their origin to it—the Irish Agricultural Organisation Society and the Department of Agriculture and Technical Instruction, its Advisory Council of experts and representatives. Of the first, he was now (as always) the authoritative oracle; of the second, he was initially the mentor—if not, indeed, the power behind the throne. Father Finlay prevailed on his College to provide itself with much-needed lecture halls by erecting emergency annexes.

Father Finlay's memory would survive among the permanent records of great things achieved and great things attempted for Ireland's betterment, and his name would be treasured among those that were loved.

THE UNVEILING.

The Chairman announced that owing to the generosity of the subscribers they were able not only to present Father Finlay with his portrait, but to form an endowment in the College connected with the science in which he had been interested for so many years. The precise nature of that endowment had not yet been determined.

The Chairman then unveiled Father Finlay's portrait, which was painted by Mr. Leo Whelan.

FATHER FINLAY.

The Very Rev. Father Finlay, who was received with prolonged applause, thanked the subscribers, who "had enabled him to grant to the college a memorial of his years of service" to the University. While he appreciated the motives which lay behind the presentation, his best reward was the students who had passed through his classroom and who had distinguished themselves in the service of their country.

Father Finlay then paid a tribute to Sir Horace Plunkett's work in the co-operative movement, and said that he was delighted to see present a representative of the Dunglow workers from Donegal. They had taught a lesson to the people which they had a sad need to learn. In an isolated hamlet on the Donegal coast they had established an industry without help from the Government; without patronage from capitalists, which, by sheer determination and hard work, had become most successful, their wares being sold in different parts of the world.

The woollen mills at Foxford had been established by cloistered nuns for the purpose of uplifting the people in a squalid and poverty-stricken district, and their success was a matter of great satisfaction to him. The founder, although broken in health, was still in the Convent at Foxford, and he would like that a message should be conveyed to her that they, at a gathering of that kind, appreciated what she had done. There were many schemes for establishing industry in Ireland, but if the problem was to be solved, it would only be by what had made Dunglow and Foxford what they were—hard work and clear thinking.

WILL OF VISCOUNT MONCK.

HEIRLOOMS AND BEQUESTS.

The Right Hon. Henry Power Charles Stanley, fifth Viscount Monck, of Charleville, Enniskerry, Co. Wicklow, Deputy Lieutenant for Co. Wicklow, who saw service with the Coldstream Guards in the Egyptian Campaign of 1882 and in the Suakin Expedition of 1885, and died on 18th April, 1927, aged 77 years, left unsettled personal property in the Irish Free State valued at £34,271 18s. 11d., in addition to trust property in England, valued at £784 0s. 6d. Probate of the will of 6th November, 1914, with three codicils, has been granted to the Right Hon. Arthur William de Brito Savile, Earl of Liverpool, of Hartsholme Hall, Lincoln, and Raymond Frederick Brooke, of 9 Eustace street, Dublin, merchant.

The testator left £100 to Raymond Frederick Brooke; £100 to his "faithful" attendant, Joseph Wheeler; one year's wages each to James Douglas, Lucy Campbell and James Gaskin if, respectively, in his service at his death; £50 per annum to his cousin, Alice Croker, charged on his lands of Delvin and Foure, Westmeath; £500 to his wife (she being otherwise provided for by jointure), and she is to have the use of the diamonds which belonged to his mother, during her life, and then they shall devolve as heirlooms (together with the Order of St. Michael and S. George, which belonged to his father), with the settled real estate.

He directed that his daughter, Annette, Louise, Countess of Liverpool, shall choose a keepsake for herself in memory of him, and he left to her also the silver cup which he won at Oxford. He also directed that his wife shall choose any pictures she may wish to have, and he also left to her certain silver. The residue of the property he left to his grandson, Henry Wyndham Stanley Monck.

CANON LUCE AND IRISH.

"THE CINDERELLA OF SUBJECTS."

The Rev. Canon A. A. Luce, D.D., F.T.C.D., speaking at the prize distribution meeting at St. Patrick's Cathedral Schools, Dublin, last night, said that he believed that Irish was the Cinderella of subjects. That was a great pity; for, if any subject was looked down upon that was bad for the school. Boys ought to be shown that Irish was useful. They would not work well under compulsion if they thought they were wasting their time. That particular Cinderella looked far better in a glass slipper than in a jack-boot. The effort of putting ideas from one language into another sharpened the wits, and was an excellent mental training. It was a language distinctive of Ireland, and that ought to commend it to all boys. Without a knowledge of it a good deal of the history and geography of Ireland must remain a sealed book. It was the least return man could make for all the benefits he owed to his native land or adopted home. Boys should work hard at their Irish, and it would help them to become good citizens of the Irish Free State, proud of their country and loyal to her.

EXPELLING ESSENTIAL SUBJECTS.

He had commended compulsory Irish to them. It was only fair that he should add a word of warning about expulsory Irish. Let Irish have its fair share of the programme, and no more. He hoped the authorities would listen to what several headmasters had stated publicly. Irish was being used to expel essential subjects of a modern education. It was not giving a boy a fair chance in life if they made him stammer in two languages if nature intended him to be fluent in one. English was an international language, and was current the world over. They did not commit themselves to any politics by speaking English. Irishmen had done much to make the English language what it was. It was their birthright to be eloquent in English. Why sell that birthright for a political mess of potage! He hoped the language question would soon be a question no longer.

Referring to "the gambling fever," Canon Luce said that the gambling spirit was not only a thriftless, but it was a Godless spirit. They could not serve God and fortune.

The Rev. C. J. Burrows, B.A., Warden, in his report, said that the year's work had been a very successful one. At the Church of Ireland Religious Examination 21 boys had entered, 17 passed, and six gained prizes. From the point of view of the Intermediate examination the year had been a lean one, as the boys were mostly too young. The ordinary examination was far from being an accurate test of a boy's intelligence or

(Continued at Foot of Next Column.)

ability, and too much weight was put on examination results by the public.

He would refrain from saying anything

BANK OF IRELAND CLERKSHIPS.
At the last Examination 11 Appointments were gained by Pupils of ROSSE COLLEGE, Stephen's Green, Dublin.—(Advt.)

TRADE DISPUTES BILL.

REPEAL DISGUISED AS AMENDMENT.

The text of the Labour Government's Trade Disputes and Trade Unions (Amendment) Bill was issued yesterday. The bill is designed to amend the 1927 Act, passed by Mr. Baldwin's Government after the general strike. Under the guise of amendment, however, it proposes to repeal nearly every vital provision of that Act.

Clause one, which deals with general strikes, provides that "any strike or lock-out, of which the primary object is an object other than that of furthering purposes connected with the employment or non-employment, or the terms of the employment, or with the conditions of labour of any person, whether or not employed in the trade or industry in which the strike or lock-out takes place, shall be illegal, and it shall be illegal to commence or continue, or to apply any sums in furtherance or support of any such illegal strike or lock-out."

In Section 2, however, no person shall be deemed to have committed an offence under this section, or at common law by reason only of the illegality . . . of any strike or lock-out, "except in respect of Acts committed after the strike or lock-out—has been declared by the High Court, under this Act, to be illegal.

Clause 4—a new one—provides that: "In any proceedings in the High Court, in which the legality of a strike or lock-out under this Act is in question, the Court shall have power to declare that the strike or lock-out is, or is not, by reason of the provisions of this Act, illegal; but no such declaration shall be made unless the Attorney-General is a party to the proceedings, and accordingly he shall be joined as a party in any proceedings in which such a declaration is sought, and shall be entitled to be a party to any proceedings in the High Court in which the legality of a strike or lock-out under this Act is in question."

The bill renders a trade unionist liable to contribute to political funds, unless he gives written notice of objection.

The section of the 1927 Act which forbade civil servants to become affiliated with the Trades Union Congress and such bodies, is to be repealed.

THE BILL'S PROSPECTS.

There were many prophecies in the Lobby yesterday, says the Press Association's Lobby Correspondent, that the bill will never reach the Statute Book in anything like its present form. The Conservatives will oppose every line of it, the Liberals are expected to demand drastic changes, and it is generally assumed that, whatever happens in the Commons, the House of Lords will refuse to pass the measure in its present form.

Lord Hailsham, who was Attorney-General when the 1927 Act was introduced in Parliament, is Chairman of a Sub-Committee which the Conservatives have appointed to examine the bill. It is certain that they will submit a motion for its rejection when it comes up for second reading on January 22.

CHRISTMAS SHOPPING IN DUBLIN.

DRAPERY HOUSES TO CLOSE FOR FOUR DAYS.

As the result of an arrangement between the Merchant Drapers' Association of Dublin and the Irish Union of Distributive Workers and Clerks, the principal drapery warehouses in the city will close down for Christmas from the evening of Wednesday, December 24th, until Monday, December 29th. All the principal drapery warehouses in the city, therefore, will be closed for four days at Christmas, and the public are advised to make their arrangements accordingly.

Meantime the working hours will be extended on the four working days before Christmas—i.e., to-day, Monday, Tuesday and Wednesday. On these four evenings the leading drapery retail houses will remain open until 6.30 and the smaller houses until 9 o'clock.

The half-holiday will not be observed to-day by the leading retail houses, and there will be no half-holiday next Wednesday (Christmas Eve) in the remainder of the drapery houses.

(Continued from previous column.)

about the question of compulsory Irish, save that it was an ever-present thorn in the side of teachers to-day, and he hoped that the Government would soon wake up to the fact that it was doing untold damage to the progress of education in Ireland.

U.S. MARKETS.

SOME PROFIT-TAKING.

LIST CLOSES FIRM.

(REUTER'S TELEGRAMS.)
NEW YORK, Friday.

The profit-taking which developed late yesterday was resumed to-day in some sections, and the trend was chiefly downward. The tendency at the opening was easy. Later the market developed an improvement in the undertone, which became firm, after the absorption of early profit-taking, but trading was quiet, pivotal Industrials moving narrowly. Gains in Industrials ranged from 1 to 4 points, while Rails were well supported.

The firmer tone of silver was encouraging, and was accompanied by unofficial reports that New York bankers were working on a plan to extend credit to Mexico for the stabilisation of the peso. Moreover, export copper was reported to be selling better following the recent reduction in the price. A decrease of 91,000,000 dollars in brokers' loans for the week was about as expected.

Call money ruled at 2 per cent., with funds available outside at 1½ per cent. Finally profit-taking reduced earlier advances, but the closing was firm. American Can, Canadian Pacific, U.S. Steel, Pennsylvania Railroad, Nash Motors, Loose Wiles, Delaware and Hudson, Chesapeake and Ohio, Atchison Topeka, Northern Pacific, Southern Railway, Canadium, Allied Chemical, Reading and New York Central advanced from 1 to 3 points; but International Telephone, Gillette Safety Razor and Western Union Telegraph declined from 1 to 2 points. Government Bonds steady. Railroad Bonds steady. The day's sales totalled 2,253,000 shares. Money on call closed easy at 2 per cent. bid and 2¼ per cent. asked. All business during the day was done at 2 per cent. Sterling exchange steady. Silver ¼c. up at 31⅛.

	Fri.	Thur.
Call Money	2p. 2⅛	2p. 2⅛
Exchange on Lon.—60 days sight	4.85⅝	4.85⅝
Do. Demand Bills	4.86⅛	4.85⅞
Cable Transfers	4.86⅛	4.85⅝
Do Montreal	4.86½	4.86½
Exchange Paris cable	3.93	3.93

Exc. Parity.	STOCKS.	Closing Bid. Fri.	Thur.
100⅛	Atchison, Topeka, Santa Fe	180½	177
104⅞	Do Preferrd	102½	101
72⅝	Baltimore and Ohio	70¾	65¼
41⅛	Canadian Pacific (New Stock)	235⅞	230⅝
6⅛	Chicago, Milwaukee, & St. Paul	6¼	6
35½	Chicago and North-West	34⅝	34
28⅛	Erie Shares	27½	26½
35¼	Erie 1st Preferred	34⅛	32
71	Illinois Central	69	67
91⅝	Louisville and Nashville	89	90
1⅝	Mexican Nat. 1st Preferred	1½	1½
20⅛	Missouri, Kansas, and Texas	19½	18
26⅛	Missouri Pacific	28	25
122½	New York Central & Hudson R.	119	114¼
203⅛	Norfolk and West Com.	197	190½
51⅛	Northern Pacific Com.	49⅜	47
60⅛	Pennsylvania Shares	58¾	56⅝
82⅝	Reading Shares	80¼	76
97⅛	Southern Pacific	95	92½
59⅛	Southern Railway	57	53
184⅛	Union Pacific	179	173
85⅛	Do. Preferred	83½	85
116⅛	American Can. (New Stock)	112¾	111½
43	American Smelting (New Stock)	41¾	41
27	Anaconda Copper	26⅛	25⅞
54⅝	Bethlehem Steel Com. Stock	53	53⅛
22⅛	Brazilian Traction	21⅞	21½
25⅛	Brit.-American Tobacco Coupon	24½	24⅜
45⅝	General Electric (New Stock)	44⅜	45½
35⅞	General Motors (New)	34⅝	33⅞
8⅛	Gramophone Co.	8⅝	7½
23⅞	Hydro. Electric	22⅞	23¼
13⅞	International Pet. Canada, New	13½	13
13⅛	International Nickel	14⅝	14½
16⅛	Inter. Mer. Marine Com. Certs.	16	16¼
117⅝	National Lead	114	115
86⅜	New York Consolidated Gas	84¼	84¾
23⅛	Pan-American Petroleum "B"	23	23
28⅛	Shell Transport and Trading	28⅛	28½
8	Shell Union Oil	7⅞	7⅞
13⅝	U.S. Rubber	13¼	13¼
144⅞	United States Steel Common	140⅜	139¼
144⅞	Do. Preferred	140⅜	141
—	Silver Commercial Bars	31⅜	31¼
	BONDS.		
99⅛	Atch Top. New 4% Gen. Mort.	96¾	96½
72⅛	Erie Rail. Gen. 4% Lien Bonds	70	70
100	Union Pacific 4% Bonds	97½	97
103⅛	U.K. do. 1957	105	105
	U.K. Funding Loan		
103¹¹⁄₁₆	7% German Loan	100¾	100¾

SUPPLEMENTARY INDUSTRIAL PRICES.

FROM OUR CORRESPONDENT.

Parity.	STOCKS.	Fri.	Thur.
103¹⁵⁄₁₆	Air Reduction	101	99¾
104⅛	Allied Chemical	183	184
107⅛	American Super Power	10½	10
182½	American Tel. and Tel.	178¾	180¾
109¼	American Tobacco "B"	106⅝	105¼
53¹⁵⁄₁₆	American Waterworks	54	53⅝
105	Case Threshing	107	100¼
17	Chrysler Corp.	18½	16
165⅝	Curtiss Service	153⅛	157⅛
8⅝	Columbia Graphophones	8⅝	8½
18⅝	Commercial Solvents	16⅝	15¾
65⅛	Drug Inc.	63⅝	63¾
90⅜	Du Pont	87⅝	86⅜
158⅛	Eastman Kodak	154	149½
43⅜	Electric Bond and Share	42½	41⅝
40⅜	Electric Power and Light	39¼	39
29⅞	Fox Film	29	28¼
23¹¹⁄₁₆	Gillette Safety Razor	23	24½
48⅛	Goodyear Tyre	47⅜	46
32⅛	International Harvester	30⅝	30¾
22⅞	International Tel and Tel.	22⅛	22⅜
56⅝	Johns-Manville	55	54½
21½	Kennecott Copper	20⅞	20⅝
22¾	Kruger and Toll.	22⅛	22½
84⅜	Liggett and Myers "B"	82	81⅞
80⅜	Lambert Co.	78¼	77¾
73⅝	McKesport Tin	71⅝	69
12⅜	Mexican Seaboard Oil	12	12¼
19¼	Montgomery Ward	18⅝	18⅝
80⅝	National Biscuit	78	77⅜
33⅛	National Cash Register	32¼	32¼
40¼	National Dairy Products	39⅛	38¾
35½	National Power and Light	34½	34¼
65⅝	North American Company	63⅝	63½
9⅛	Packard Motors	8⅞	8¾
40¼	Paramount Publix	39⅛	37½
74⅛	Public Service of New Jersey	72	70⅞
14⅝	Radio Corp. of America	13⅞	13½
17½	Radio Keith Orpheum	17	16½
74⅛	Reynolds Tobacco "B"	41⅝	42⅛
40	Royal Dutch	38⅝	38⅝
39¾	Sears Roebuck	40⅞	39¾
51⅜	Standard Gas and Electric	58½	59¼
69¹⁵⁄₁₆	Standard Oil of N.J.	47⅝	46½
48	Union Carbide	57⅞	57
59¹⁄₁₆	United Corp.	16⅞	16⅞
17⅞	United Gas Improvement	27	27⅛
57⅝	Vanadium Corp.	55¾	55¾
15¹⁄₁₆	Warner Bros. Pictures	14⅜	13¼
98¹⁵⁄₁₆	Westinghouse Electric	96⅛	94⅝
57¼	Woolworth	56⅛	56

NEW YORK PRODUCE MARKETS.

WHEAT steady, ¼c. down to unchanged.

	To-day.	Prev. day.
No. 2 Amber Durum, spot	—	—
No. 2 Mixed Durum, spot	—	—
No. 1 Northern Manitoba, spot	69⅜	69⅞
No. 2 Hard Winter, spot	—	85
No. 2 Red Winter, spot	98½	98½

RYE firmer, ½c. up. No. 2 spot, 47½.
BARLEY inactive.
MAIZE steady, ½c. up.

	To-day.	Prev. day.
Western No. 2 mixed spot	85⅞	85⅝

PETROLEUM steady.

	To-day.	Prev. day.
Mid-Continent Crude	33-33.9	33-33.9
Pennsylvania Crude	1.45-1.85	1.45-1.85

COFFEE—

Closing Options—	1931						
	Dec.	Jan.	Mar.	May	July	Sept.	Oct.
To-day	6.80	6.12	5.93	5.59	5.57	5.49	5.49
Prev. day	6.75	6.15	5.98	5.78	5.65	5.55	5.55

SUGAR—Liquidation developed owing to disappointing London advices and uncertainty as to whether Germany would modify their demand regarding the exportable surplus as suggested at the recent Conference in Brussels. The market closed barely steady, with futures 4 to 5 points lower. Spot finished steady and unchanged; 96 test centrifugal Cuban local spot, 3.25. Approximate day's sales, 15,000 tons.

Closing Options—	1931						
	Dec.	Jan.	Mar.	May	July	Sept.	Oct.
To-day	1.14	1.19	1.28	1.36	1.43	1.51	1.54
Prev. day	1.18	1.22	1.32	1.40	1.48	1.55	1.58

Dec., 1931—1.58

TALLOW steady. Spot extra loose, 4½; special extra, 4¾; in tierces, 5.

COTTON SEED OIL—Futures firm at 4 to 9 points gain. Prime summer yellow spot, 7.20. Closing options—December, 7.10; January, 7.25; March, 7.45; May, 7.54.

SHELLAC—N. 1.91.

TURPENTINE—Spot, 42; Savannah spot, 36.

METALS—Straits Tin steady. Spot 27 and January 28 points up. Spot and nearby New York, 24.37. Future option—January, 24.45. Lead steady and unchanged. Spot New York, 5.10; spot East St. Louis, 4.95. Pig Iron steady. Northern No. 2 plain, f.o.b. furnace, Eastern Pennsylvania, 17.89; No. 2 plain Buffalo (delivery Boston), 20.66. Copper—The U.S. Copper Export Association quotes copper c.i.f. Hamburg 10.30.

WINNIPEG GRAINS.

WHEAT opened easy, 2½c. to 3c. lower. Liverpool advices of increasing competition of Canadian and Argentine wheats, together with a bearish estimate indicating that 22,000,000 bushels of Argentine old wheat remain for export caused easiness early. Later the market rallied on covering due to predictions of a sharp decrease in stocks afloat to Europe. The closing was firm, with futures 4c. to 4½c. down. Opening options—Dec., 51½; May, 57; July, 58¾. Closing options—Dec., 53¾; May, 57½; July, 58¾. Rye firm at 1c. to 1¼c. advance. Closing options—Dec., 31½; May, 35¼; July, 36¾. Oats steady 1c. up to 1c. down. Closing options—Dec., 27½; May, 29½; July, 29¾. Barley barely steady 3c. to 4c. down. Closing options—Dec., 24½; May, 28½; July, 29½. Flaxseed steady, 3c. to 4c. gain. Closing options—Dec., 95½; May, 102½; July, 103¾.

Wheat receipts (carlots).	To-day.	Prev. day.
No. 1 Northern	25	77
No. 2 Northern	35	93
No. 3 Northern

PRIZE DAY IN THE DUBLIN SCHOOLS

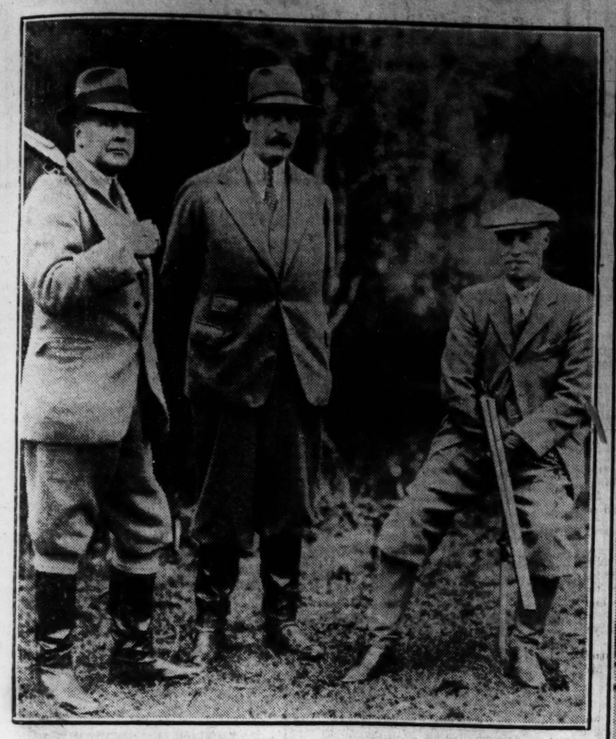

CAHIR PARK SHOOT—Senator the Earl of Granard, Captain Charles Moore, M.C., of Mooresfort, Tipperary, and Lord Greville at the first covert shoot of the season at Cahir Park, Cahir, Co. Tipperary.

CAROLLING SAILOR BOYS—A study in expressions during carol-singing practice on board the training ship Stork, off Hammersmith.

ALEXANDRA COLLEGE THEATRICALS—A scene from "The Princess and the Woodcutter" (A. A. Milne), one of two plays performed by pupils of Alexandra College, Dublin, yesterday—students' day.

"HIS SAINTED GRANDMOTHER."—A scene from Lord Dunsany's play, performed yesterday at Alexandra College, Dublin.

Brevet Lieut.-Colonel W. A. C. Saunders Knox-Gore, D.S.O., of Outlook, Hythe, Kent, and Belleek Manor, Ballina, Co. Mayo, who has been appointed Assistant Director, Small Arms, the War Office, with effect from 1st January, 1931.—*Lafayette.*

WESLEY COLLEGE PRIZE DAY—Among those on the platform are the Rev. Dr. Carrothers, the Rev. Dr. Irwin (Principal) and Mr. W. Robinson, J.P., Belfast, who presided.

ST. ANDREW'S COLLEGE PRIZE DAY—M. Miller, with Rugby Cup; L. Gorman, with Percy Cup for good-fellowship and sportsmanship, and E. McBride with Junior Cricket Cup.

The Nottingham Police team, which opposed a team of the Garda at the depôt, Phœnix Park, Dublin, last night.

LOOKING FORWARD TO CHRISTMAS—An article on the Dublin Zoological Gardens appears elsewhere in this issue. The young chimpanzee, the vultures and Sailor, the lion, shown here, are eagerly looking forward to the special tit-bits that will be provided for them at Christmas, to judge by the expressions "caught" by our photographer yesterday. The strange-looking specimen on the extreme right (not in the Dublin "Zoo.") is only a common pelican, "snapped" at the moment of catching a fish.

...onkey's ...mas.

...A VISIT TO THE ...DUBLIN "ZOO."

... Zoological Gardens will ... Christmas Day; but how ... will visit the inmates to ...neliness and to bring them ...ood cheer that is so much ... great festival?

... yesterday to find out from ...e Superintendent, in what ...izens of the Gardens would ...ristmas, but he was away. ... to be directed to somebody ...able to give me the informa... ...anted, and I was told to "Monkey House." I went, ...o greet me was "Old Bill" ...the orang-outang. He came ...oor and shook hands, but, ...s of human nature, refused ...elling, not even to be photo... ...ied to tempt him with a ripe ...e evidently preferred to live ...existence. Whether this was ...t that next door Esmé, the ..." Gordon," the chimpanzee, ...oost" with a strong hand, ...e heard at all times of the ... scolding her "better half." ... "Old Bill" would not ...explanation.

...RDON'S " LOT.

..." Gordon" is not likely ...iet Christmas. With the ... expression on his kindly ... perched aloft on a little ...wn, with a sack enshrouding ...e quaintest manner. Esmé ...nd the cage, banging the ... shaking the front door with ...usis. Now and again she ... in her "rampaging" as ...ermed it, and rate her docile ... much chatter and waving of ...ordon" would merely blink ... may have been winking for ...t one thing is sure, and that ...w that the best way to treat ...ertain temper is to leave her

...on of the manner in which at ...he monkeys will spend their ...s given a couple of doors away, ...onnet monkey and a yellow ... engaged in what might be ... principal industry of the ...e—"salt" searching. The ...ey is so named from the shape ...o large tufts of hair on its ...give it the appearance of an

...AZILIAN MARMOSETS.

... that are the most human... ... the tribe, the Brazilian ...re endowed with the shyest ...ttractive expressions th the ...r faces are really beautiful and ...ith perfect little teeth and ... eyes. They will spend their ... a homely affection that many ...an brethren might envy. ...st to the marmosets, the ...uirrels, commonly known as ...n Chipmunks, are out for a ... Although not exactly of the ...e, they are old inhabitants of ...nd are most expert at looping

... inhabitant of the House, how...lly an arrant outsider—the ...f an ancient lineage, of which ...hate of the Gardens can boast, ...is the "living fossil reptile," ...aly creature in existence that ...its ancestry back to those ...tiles that roamed the wilder...e pre-historic world. Of all ...s, it possesses the pineal gland ... sense—in the most fully de...n. Its type is fast dying out, ...though this one has lived in the ... over nineteen years. ...only to be found in the Chicken ... the Bay of Plenty, New ...here it lives in the closest ...h a rare seabird, both, in some ...nner, electing to inhabit the ...v.

...A SIXTH SENSE.

... may mean nothing to the ...t who can tell but that, with ...this wonderful sixth sense, he ...ter all, spend it at home with ...is family. The pineal gland, ...ys, is a natural system of tele-

(Picture on Page 11.)

...uiative interest following Washington ... likelihood of further attempts at ...ernment regulation on the commodity ... rally took place later under buying ... houses of July option and covering ...ree December contract deliveries and ... markets caused recessions in maize. ...et rallied owing to small country ... buying by South-West Interests. ...n lye were due to advices of good ...w in the Central West, but firmer ...arkets later influenced a rally. Oats, ...on reports of favourable weather ...ment, rallied in sympathy with other

...ened steady, with old contracts 1sc. ...up, and new deliveries unaltered to ...e close was firm, old being 1sc. up ... and new unchanged to 3sc. lower. ...acts.—Opening options—December, un... ...n, unquoted; May, 81½; July, 67⅝. ... To-day. Prev. day. ...Winter, spot ... — — ...Winter, spot ... — — ...ing options— ... Dec. Mar. May July ... 76⅞ 79¼ 81 — ... 76⅞ 79⅛ 81 — ...ng options— ... Dec. Mar. May July ... 76⅞ 79⅛ 81⅛ — ... 77 79⅛ 81 — ...acts.—Closing options—December, un... ...ch, 79½ to 79⅝; May, 81⅜ to 81½; ... 68⅛. ...mmenced easy, old contracts being ...lower and new ⅞c. to 1⅛c. cheaper. ...was firm, old contracts being 1¼c. up ... and new deliveries 1⅜c. to 9⅜c. higher. ... mixed Western unquoted. ...ing options— ... Dec. Mar. May July ... 66¾ 70⅝ 72⅜ — ... 69¼ 73¼ 75¼ — ...ng options— ... Dec. Mar. May July ... 67⅞ 71¼ 73¼ — ... 67⅜ 71¼ 73 — ...acts.—Opening options—December, ... 70⅛; May, 73; July, 73⅞. ...acts.—Closing options—December, 67²⁄₄; ... May, 74⅛; July, 75. ...ed firm, ⅜c. to ¾c. up. ...ng options— ... Dec. Mar. May ... 32½ 33⅜ 34⅛ ... 31⅝ 32⅝ 33½ ...acts.—Closing options—December, un... ...ch, 35⅝; July, 35¼. ...d firm. Futures 1⅞c. to 1¹³⁄₁₆c. higher. ... unquoted. ...ing options— ... Dec. Mar. May July ... 46¾ 46¼ 46¾ — ... 45⅛ 44⅜ 45⅛ — ...acts.—Closing options—December, 46²⁄₄; ... May, 46²⁄₄; July, 46⅛. ...ONS.—Early at the opening ruled firm, ...ere heined by attempts to cover by ... with offerings small, while the steadi... ...also had a bullish effect. The closing ... with futures 30 to 10 points higher, ...ained 50 points. Prime Western steam ...g options— ... Dec. Jan. Mar. May ... 10.27½ 9.22½ 9.07½ 9.17½ ... 9.97½ 9.07½ 8.95 9.07½ ...easy and 25 points lower. Short ribs ... average), 12.00. ...ower, with light kinds 4 to 5 points ...avy sorts 5 points up to unchanged. ...nts, 7.90 to 8.15; heavy, 7.55 to 7.80.

	To-day.	Same day last year
...icago	23,000	34,000
...Western	77,000	108,000

...ISH SOCIETY OF ARTS. ...30. 43 Certificates were awarded to ...nts in Typewriting and Book-keep... ...GUIRE'S COLLEGE, Gardiner's ...blin.—(Advt.)

THE FIRM FOR ...ICOT EDGING ...d HEM STITCHING J. McKECHNIE, Ltd. ...EPHEN'S GREEN, ...NGIER STREET, ...ARINO MART, FAIRVIEW DUBLIN

SENSATION.

ON MONDAY

THE REAL MIDGET GOLF

(FIRST TIME SHOWN IN IRELAND OR ENGLAND).

A PRIZE EVERY TIME FOR YOUR SKILL

ALSO

BIG GAME SHOOTING

ANIMALS ON THE RUN

NOW ON AT

THE FUN PALACE, DUBLIN

FREE ADMISSION

THE SKEE BALL FINAL

will be played off on Monday next, at 6 p.m. sharp. The Right Honourable the Lord Mayor has kindly consented to present the Prizes at the Mansion House at 11.15 same night. All qualified players please turn up.

NO FURTHER INTIMATION

"Everything Musical."

CHRISTMAS

MAKE IT MERRY!
MAKE IT MUSICAL!!

We carry a comprehensive stock of "EVERYTHING MUSICAL."

A visit to our Salons will repay you.

His Master's Voice

PIANOS

By Bechstein, Schiedmayer, Erard, Chappell, Steck, Challen, Merkur, Berlin. Steinwallner, B. Squire, Bannerman.

MUSIC

From the 6d. popular piece to a Grand Opera score. From an old-time melody to the latest Jazz tune.

BANDS

We supply Band and Orchestral Instruments to the leading Bands of Ireland.

Cash or on our deferred payment system. — Terms on Arrangement.

WIRELESS

Sets by Marconi, Phillips, Pye, McMichael, Osram Music Magnets, Cossor, etc., etc. Repairs to all makes by skilled workmen.

GRAMOPHONES

In all makes from the handy Portable at 50/- to the Upright Grand at £87.

RECORDS

If it has been recorded we have it. All the latest Discs of Song and Music.

For the convenience of Customers this establishment will remain open until 6 p.m. this evening. The premises will be closed from 6 p.m. 24th inst. until Monday 29th.

McCULLOUGHS

56 DAWSON STREET, DUBLIN

'PHONE 44887.

In every WALK of life

Shoes are kept smart and comfortable by the regular use of

Cherry Blossom Boot Polish

which gives a brilliant, preservative shine to Black and Brown leathers.

Black, White, Brown, Dark Tan, and Tonette. In 2½d., 4½d., and 6d. tins fitted with easy opener.

MADE IN IRELAND. The Inchicore Manufacturing Co., Ltd., 23 Gt. Ship Street, Dublin.

The Spirit and Good Cheer of Christmas will be maintained if you give

BAGOTS

15 YEARS OLD

Liqueur Irish Whisky

A WHISKY having a most palatable flavour and fascinating bouquet, BAGOTS is 15 years in Government Bond and after this it is bottled under Excise Supervision. What greater guarantee than this could you have? No other Whisky can compare with it, as your friends will agree.

THIS CHRISTMAS— GIVE BAGOTS!

Sold by all High-class traders throughout the country.

BAGOTS HUTTON AND KINAHAN, LTD., BAGOTS BUILDINGS, DUBLIN.

MONDUCO AND THE TYKE.

THE MOST FANCIED HORSES AT HURST PARK TO-DAY.

THIS afternoon's programme at Hurst Park should be of more than ordinary interest, as competition in all the events will be keen. The Lonsdale Handicap Steeplechase for stayers is the chief event in point of value, and although it may attract the smallest field of the afternoon most of those due to face the starter can be more or less fancied on recent form. Young Prince, Lordi and Magic Bard will be renewing their Gatwick rivalry, but although Lordi, who then finished third, will be meeting Young Prince, the winner, on 6lb. better terms, I doubt if that will be sufficient to turn the tables. Alike may represent Alec Law in preference to Magic Bard, but she does not claim the vote here, as she blundered badly in her last race at Kempton Park, and appears to be deficient in finishing speed.

There are possibilities about Monduco, who was backed down to odds-on at Cheltenham last month, and finished fourth to Eagle's Tail, to whom he was conceding 12lb. Here they are separated by only 7lb., and I, therefore, put Monduco in here with a very respectable winning chance. Gate Book, who has not been seen out in public since he fell in the Grand Steeplechase de Paris, can be fancied on his success in the Grand International Steeplechase at Sandown Park last May, but I sum up in favour of Monduco, who seems to hold the best credentials.

The finish of the Priory Steeplechase may be fought out by Rodmell, Prince of Athens and Zorro Gris, choice falling on Prince of Athens, who finished second to Burning Bush in a similar event at Newbury three weeks ago.

Nick of Time, Nestorian and Carbineer monopolise attention in the Strawberry Hill Hurdle, and the best chance appears to be the one held by Nestorian, who had Carbineer, Rattlin' the Reefer, En Garde and Knight of Knockeevan at Sandown Park a fortnight ago.

In an open problem for the Thames Hurdle I select George Poole's candidate, The Tyke, who is expected to give W. Stott a winning ride.

Royal Lancs, who won so easily at Lingfield Park last Saturday, is fancied to win the Wey Selling Handicap Steeplechase, and in a field of between twenty and thirty for the Surbiton Selling Hurdle Race I take a chance with Wootton's selected, Burglar or Peeper.

Wey Steeplechase—**Royal Lancs.**
Surbiton Hurdle—**Burglar; if ab., Peeper**
Thames Hurdle—**The Tyke.**
Lonsdale Steeplechase—**Monduco** (nap).
Priory Steeplechase—**Prince of Athens.**
Strawberry Hill Hurdle—**Nestorian.**

DOUBLE—**Monduco** and **The Tyke.**

1.0—WEY SELLING HANDICAP STEEPLECHASE of 150 sovs.; 2 m. 310 yds. Age st. lb.

SHADOW (Mr. Groom) W. Nightingall a 12 7
PONGO (Mai. Stevens) ..... Stevens a 12 6
AUBRETIA (Mr. G. Pease) ..... Pease a 12 0
ASHLIGHT (Mr. D Ronan) ..... Ireland a 11 12
WOOD OWL (Mr. G. Bates) ..... Thrale a 11 12
REDSHANK (Mr. W Hutchinson) ..... Hedges a 11 11
FINE YARN (Sir P. Lawson) Pendarves a 11 11
NEWTOWN WONDER (Mr. G S. Langhands) ..... Owner a 11 7
LITTLE WAVELET (Mr. Pendarves) ..... Owner a 11 4
ROYAL LANCS (7lb. ex.) (Mr. Lacy) ..... Reardon 5 11 4
DISPOSALS (7lb. ex.) (Mr. J. Hands) ..... Hands a 11 1
PRINCE REGENT (Mr. E. C. Paget) ..... Hall a 10 13
SKIPPER'S OWN (Mr. Prior) S. Bennet 4 10 7
GRYPHON (Mr. R. F. Goad) ..... Private a 10 7
SOLOMON'S CHOICE (Mr. Hutchinson) ..... Hedges 6 10 7
NIGHT GUARD (Mr. Rich) ..... Whitelaw a 10 6
BLAKESLEY (Mr. G. Langlands) Owner a 10 5

Form. Probable Starters and Jockeys. Betting Forecast.
002 SHADOW ..... Speck 9/2
013 PONGO ..... P. Powell 10/1
330 ASHLIGHT ..... Fowler 6/1
231 WOOD OWL ..... A. Prendergast 8/1
012 REDSHANK ..... Langlands 7/1
234 NEWTOWN WONDER Mr. Langlands 10/1
203 LITTLE WAVELET ..... Redmond 3/2
401 ROYAL LANCS ..... Hardy 5/1
051 DISPOSALS ..... Escott 100/8
020 GRYPHON ..... Mr. Goad 100/8

SURBITON SELLING HURDLE RACE of 150 sovs. Three-year-olds. 1¼ m.

1.30—

WHITE WINTER (Mr. Bates) ..... E. Harper 11 0
LORD PUTTENDEN (Mrs. Roberts) ..... Roberts 11 0
BURGLAR (Mr. S. Wootton) ..... F. Wootton 11 0
VIVACIOUS (Mrs. C. Jones) ..... J. Scott 11 0
FRISKY DUKE (Mr. B. Warner) ..... O. Anthony 11 0
PEEPER (Mr. S. Wootton) ..... F. Wootton 11 0
SEA HUSSAR (Mr. J. Preston) B. Preston 10 7
LADY GAY (Mrs. M. Boutall) ..... Todd 10 7
SOLFEGGIO (Mr. A. Boutall) ..... Turner 10 7
OPEN SPACE (Mr. G. Butchers) ..... Colling 10 7
ALPHEUS (Mr. R. J. Collings) ..... Down
SPLENDIDE MENDAX (Mr. A. Down) ..... W. Payne 10 7
SPANISH ADMIRAL (Mr Edwards) ..... Private 10 7
POSELEAF (Mrs. C. Evans) ..... Turner 10 7
TETRAVILE (Mrs. P. Ivall) ..... Dick 10 7
WALTER RALEIGH (Mr. Joyner) J. Scott 10 7
SCIENTIST (Mr. A. Law) ..... Law 10 7
SHEERNESS (Major D. Mairs) ..... Mairs 10 7
CHRISTOPHER (Mr. de Mestre) ..... Owner 10 7
PINE NEEDLE (Capt. J. D. Paton) ..... Whiting 10 7
LENOX (Mr. H. S. Persse) ..... Gore 10 7
CHUTNEY (Mrs R. L. Pilkington) Powell 10 7
VELOCITY H. (Mr. G. C. Poole) ..... Poole 10 7
TETRAGEM (Mr. T. Richards) ..... W. Nightingall 10 7
GOGO (Mr. V. Smyth) ..... V. Smyth 10 7
ROCK IMAGE (Major Stevens) ..... Stevens 10 7
TYLTYL (Mr. P. Thellusson) W Nightingall 10 7
BACK NUMBER (Mr. P. Thrale) ..... Thrale 10 7
BRIDGEND (Mr. G. Todd) ..... Todd 10 7
GUILCAGH (Mrs. Edgar Wallace) ..... Beary 10 7
BIRIANI (Mrs. Edgar Wallace) ..... Beary 10 7
MIRABOT (Mr. S. J. White) ..... Powell 10 7
GUNGA DIN (Capt. G. R. D. Shaw) ..... Private 10 7
BLITZEN (Mr. J. Torrens) ..... Private 10 7

Form. Probable Starters and Jockeys. Betting Forecast.
0 LORD PUTTENDEN ..... Middleton 10/1
1 BURGLAR ..... Foster 8/1
110 VIVACIOUS ..... Magee 2/1
1 REEPER ..... Wenham 100/6
LADY GAY ..... Fawcett 8/1
2 SOLFEGGIO ..... Payne 100/6
00 SPLENDIDE MENDAX ..W. Payne 100/6
SPANISH ADMIRAL ..... Hardy 100/6
0 ROSELEAF ..... Hollick 100/6
TETRAVILE ..... Rumble 100/6
0 SCIENTIST ..... Ingham 10/1
0 WALTER RALEIGH ..... Everett 7/1
3 CHRISTOPHER ..... R. Clark 100/7
PINE NEEDLE ..... Pringle 10/1
SEA HUSSAR ..... O'Grady 100/8
0 LENOX ..... Dorvin 5/1
234 CHUTNEY ..... Stott 7/1
VELOCITY H. ..... Speck 4/1
023 TETRAGEM ..... A. Smyth 8/1
043 GOGO ..... T. Elder 100/6
BACKNUMBER ..... Doherty 100/6
0 GUILCAGH ..... Cash 100/6
0 BIRIANI ..... Pellerin 8/1
103 FRISKY DUKE ..... E. Brown 10/1
0 MIRABOT ..... Isaacs 100/6
GUNGA DIN ..... Ermer 100/6
00 BLITZEN ..... Ermer 100/6

2.0—THAMES HANDICAP HURDLE RACE of 200 sovs. 2m. Age st. lb.

LOUNGE LIZARD (10lb. ex.) (Ld. Lovat) W. Nightingall 4 11 11
PONOROGO (Lt.-Col. D. Bingham) ..... Barrett a 11 8
CLYDESDALE (Mr. H. Collins) ..... W. Payne 4 11 7
GROWLER (Mr. H. Lester) J. Scott 4 11 7
KYRA (Mrs. E. A. Hammond) Hammond a 11 6
THE TORCH (Mr. Thompson) ..... T. Hartigan 4 11 6
SOUND ASLEEP (Sir F. Wills) Nugent a 11 6
MOUNT HAWKE (Mr. H. Simmonds) ..... Dick a 11 3
BALLYSCANDON (Mr. H. Martin) ..... J. Nightingall 6 11 2
DANDY DENNIS (Mr. Walton) Butchers 5 11 2
DOVEDALE (Mrs. L. Hill) Butchers 6 10 13
SAWSTON (Vicomte Fitzwilliam) ..... Gore 5 10 13
FINANCE (Mr. Whiteman) W. Smyth 4 10 12
PURPLE WAVE (Mr. Porter) Owner 5 10 11
BOREALIS (Princess Wiasemsky) Powell 7 10 1
SKY-WRITER (Mr. F. Chapman) ..... J. Chapman 5 10 11
SARONG (Mr. H. B. Brandt) James 6 10 11
MUEZZIN (Mr. C. R. Taylor) F. Leader 4 10 8
MURPHY (Mr. P. Wilmot) G. Bennett 4 10 5
THE OCK (Mr. Robinson) Robinson a 10 0
LITTLEWANTED (Mrs. Walton) Killalee 4 10 0
PEBBLE RIDGE (Lord Glanely) ..... Anthony 5 10 0
SOUTH ERA (Mrs. de Sellincourt) ..... J. Anthony 4 10 0
TESTED (Mrs. Walton) ..... Killalee 6 10 0
PUISSANT (Mrs. C. Evans) ..... Turner 5 10 0

Form. Probable Starters and Jockeys. Betting Forecast.
003 LOUNGE LIZARD ..... Speck 5/1
004 PONOROGO ..... F. Morgan 10/1
000 CLYDESDALE ..... W. Payne 100/8
110 THE TORCH ..... Culhane 6/1
060 MOUNT HAWKE ..... Inchin 8/1
000 SCALLYSCARBON ..... Morcall 100/8
000 BALLYSCANDON ..... Stott 33/1
092 THE TYKE ..... Morcall 100/8
000 DOVEDALE ..... D. Butchers 100/8
0 SAWSTON ..... O'Grady 7/1
03 FINANCE ..... Linegar 100/8
422 MUEZZIN ..... Edgeley 5/1
000 MURPHY ..... McGonigal 10/1
000 THE OCK ..... Maxey 100/7
000 LITTLE WANTED ..... Moloney 100/7
000 PEBBLE RIDGE ..... D. Morgan 10/1
040 PUISSANT ..... Hardy 100/8

2.30—LONSDALE HANDICAP CHASE of 300 sovs. 5m. 180 yds. Age st. lb.

HRUGON (Comte. Rivaud) ..... France a 12 7
GATE BOOK (Marquis de San Miguel) ..... Barrett a 11 12
LORDI (Mr. A. M. Jones) ..... Turner a 11 11
MONDUCO (Mr. M. D. Blair) Owner a 11 8
GREAT SPAN (Mr. M. D. Blair) Owner a 11 8
EAGLE'S TAIL (Col. Fairhurst) ..... L. Anthony a 11 2
ALIKE (Mr. R. K. Mellon) ..... Law a 10 13
YOUNG PRINCE (Mr. Maiden) ..... Reardon 6 10 7
ARUNTIUS (Mr. M. D. Blair) ..... Owner a 10 4
MAGIC BARD (Miss D. Paget) ..... Law a 10 0

Form. Probable Starters and Jockeys. Betting Forecast.
001 GATEBOOK ..... T. Morgan 6/1
003 LORDI ..... Stott 9/2
014 MONDUCO ..... Speck 5/2
000 GREAT SPAN ..... Crump 10/1
C20 EAGLE'S TAIL ..... D. Williams 8/1
C20 SANTABEL ..... Moloney 7/1
002 ALIKE ..... Hardy 5/1
212 YOUNG PRINCE ..... Everett 10/1
ARUNTIUS ..... Anthony 100/8
G00 MAGIC BARD ..... Ingham 100/8

3.0—PRIORY STEEPLECHASE of 150 sovs. Age st. lb.

GRANDEVE (Mr. P. L. Harrison) ..... Owner 6 12 5
DOUANIER (Mr. F. L. Law) ..... Poole 6 11 9
WEST BUCKLAND (Mr. W. Lister) ..... Private 6 11 9
WEST INDIES (Mr. C. B. Rowe) ..... Woodland 6 11 9
TWO ROYALS (Mr. O. M. Smith) ..... C. Langlands a 11 9
ORNIS (Mr. Y. H. Smith) ..... Beeby 6 11 9
GAINSHARP (Baron de Tuyll) ..... F. Hartigan 6 11 9
RODMELL (Capt. Westmacott) Gosden 6 11 9
KNIGHT OF THE GALTEES (Mr. J. H. Whitney) ..... J. Anthony 6 11 9
SANDY POINT (Mr. P. Doyle) ..... Whiting a 11 9
BURNING BUSH (Mr. G. Henderson) ..... Woodland 4 11 8
BALRENNETT HILL (Lord Aberconway) ..... Whitaker 5 11 7
SOUND BOX (Mr. H. Brooks) ..... Law 5 11 7
BEDGRARD (Mr. E. W. Brooks) ..... Thompson 5 11 7
BRIMPS (Mr. M. Dollar) ..... J. Wood 5 11 7
SIDI GABA (Mrs. C. Evans) ..... Turner 5 11 7
KILPOOLE (Mr. J. U. Gaskell) ..... Law 5 11 7
MASTER ORANGE (Mr. C. Harmsworth) ..... Poole 5 11 7
WOONTOY (Capt. V. H. Jones) W. Payne 6 11 7
GREEN EAGLE (Mr. Norman) ..... Sachs 5 11 7
JACK KETCH (Capt. Sassoon) ..... Martin 5 11 7
HERDSMAN (Mr. G St. G. Sledall) ..... Owner 5 11 7
CLANCHY (Major Huntington) Rimell 4 10 12
PORTHAON (Sir M. McAlpine) Duller 4 10 12
LOGIC (Mr. M. G. Springfield) ..... Tabor 4 10 12
ZORRO GRIS (Duke of Westminster) ..... F. Hartigan 4 10 12
PRINCE OF ATHENS (Mr. G. Whitelaw) ..... Owner 4 10 12

Form. Probable Starters and Jockeys. Betting Forecast.
110 GRANDEVE ..... Rumble 9/2
000 DOUANIER ..... F. Geary 100/8
200 BRIMPS ..... F. Brooks 10/1
000 SIDI GABA ..... Hamey 100/8
020 MASTER ORANGE ..... Scott 4/1
120 MOONTOY ..... W. Payne 7/1
343 GREEN EAGLE ..... Linegar 8/1
03 JACK KETCH ..... Capt. Sassoon 10/1
400 CLANCHY ..... Mr. Whitfield 10/1
0 LOGIC ..... Hardy 100/8
020 ZORROGRIS ..... Cullinan 5/1
032 PRINCE OF ATHENS Mr. Thackray 3/1

3.30—STRAWBERRY HILL HURDLE RACE of 200 sovs. 2m. Age st. lb.

KNIGHT OF KNOCKEEVAN (Mr. A. McAlpine) ..... Poole 4 12 9
RAINBOW BRIDGE (Mr. F. Cobb) Cobb a 12 0
CARBINEER (Lord Glanely) I. Anthony a 11 12
ROMAN GENERAL (Lt.-Comdr. Leake) ..... Burns 5 12 0
FILEANDONAN (Miss D. Paget) A. Law 6 12 0
KENWYN (Mr. H. Sidebottom) Powell 5 12 0
NESTORIAN (Mrs. F. Wallace) ..... Beary 5 12 0
NICE PROSPECT (Mr. J. H. Whitney) ..... J. Anthony a 12 0
CHICHESTER CROSS (Mr. Steedman) ..... Willett 6 12 0
PLANAWAY (Mr. G. Barclay) Barclay 4 11 11
BLACK ENSIGN (Mr Blagrave) Owner 4 11 11
PERSIAN SUN (Mr. Brandt) James 4 11 11
ARDELVE (Mr. A. E. Berry) F. Morgan 4 11 11
SAN MARTINO (Mr. F. Chapman) ..... J. Chapman 4 11 11
NORMAN ARROW (Mr. Ellison) Hackett 4 11 11
CLAUDINE (Mrs. C. Evans) ..... Turner 4 11 11
WIVENHOE (Mrs. P. Hartigan) S. Bennet 4 11 11
KOSCIE'S HOPE (Mrs. Huntington) ..... Rimell 4 11 11
MIDLOTHIAN (Lord Rosebery) Duller 4 11 11
FOOTMARK (Mr. C. B. Rowe) Prioleau 4 11 11
WHITSBURY (Mr. H. Simmonds) Dick 4 11 11
SYLVESTER (Mr. F. Simpkin) G. Sadler 4 11 11
EN GARDE (Mr. Singer) F. Hartigan 4 11 11
DIANA DEAR (Lord Stalbridge) ..... Stalbridge 4 11 11
SIMEON'S CHARM (Mr. Taylor) ..... F. Leader 4 11 11
LITTLEWANTED (Mrs Walton) Killalee 4 11 11
CAPON (Sir H. Wernher) I. Anthony 4 11 11
EAGER LOVE (Mr. G. Whitelaw) ..... Whitelaw 4 11 11
RATTLIN THE REEFER (Lord Woolavington) ..... Gore 4 11 11
ORVILLO (Mr. G. Johnstone) E. Piggott 3 10 7
NICK OF TIME (Capt. Montagu) ..... F. Hartigan 3 10 7

Form. Probable Starters and Jockeys. Betting Forecast.
0 RAINBOW BRIDGE ..... D. Morgan 8/1
003 CARBINEER ..... J. Browne 10/1
030 ELEANDONAN ..... Stott 7/2
402 NESTORIAN ..... Everett 7/1
NICE PROSPECT ..... Griffiths 100/8
PLANAWAY ..... Furnice 100/7
00 BLACK ENSIGN ..... Edgeley 10/1
0 SIMEON'S CHARM ..... Ermer 5/1
04 CLAUDINE ..... Sinnott 100/7
000 WIVENHOE ..... G. Goswell 8/1
FOOTMARK ..... Ingham 7/2
0 WHITSBURY ..... Cullinan
NICK OF TIME .....

FORM HORSES.

1. 0—Shadow. 2.30—Alike.
1.30—Tetragem. 3. 0—Prince of Athens.
2. 0—The Tyke (nap). 3.30—Claudine.
Eclipse.

SPECIAL SELECTIONS FOR TO-DAY.

Daily Mirror :—Double — Monduco (nap) and Burning Bush.
Daily Sketch :—Double — The Tyke and Peeper.

LEOPARDSTOWN MEETING.

FRIDAY AND SATURDAY, DECEMBER 26 and 27.
ORDER OF RUNNING.
FIRST DAY.
1. 0—Stand Maiden Plate. 3. 0—St. Stephen's Steeplechase.
1.30—Stewards' Plate.
2. 0—Tower Steeplechase. 3.30—Sandyford Plate.
2.30—Silverpark Steeplechase.
SECOND DAY.
1. 0—Three-Y.O. Plate. 2.30—Dundrum Steeplechase
1.30—Shankill Plate. 3. 0—Bray Steeplechase.
2. 0—Stillorgan Steeplechase. 3.30—Corinthian Race.

LIMERICK MEETING.

FRIDAY, DECEMBER 26th.
1. 0—Greenpark Plate. 2.45—St. Stephen's Plate
1.35—Holiday Plate. 3.15—Arrosha Plate.
2.10—Dunraven Cup.

CURRAGH TRAINING NOTES.

THE CURRAGH, Friday.

A fine morning.

REHAN'S Gonnar and Amor Vincit cantered six furlongs, and were schooled over hurdles.

BRABAZON'S Cloverdale and the yearlings cantered four furlongs.

COLLINS'S yearlings went the same distance, and Town Town galloped a mile and three-quarters.

DOYLE'S Reilly and Ripple On cantered six furlongs twice. Some Gift and others of the Rossmore Lodge team were usefully employed over five furlongs.

FETHERSTONHAUGH'S brood mare sent a mile and a half at a good pace over hurdles.

HARTIGAN'S Kilcash Hill, Lady Frivol and Limousine cantered six furlongs.

PARKINSON'S Kyleclare, Little Blackbird, Pensioner's Sack, Fanny's Find and Don Enzo had good mile gallops. Others of the Maddenstown Lodge team had brisk cantering exercise.

ROGERS'S Sparshott, Cap-a-Pie II., Nice Token and the rest of the Crotanstown team cantered.

D. ROGERS'S Mullacaire went two miles at a nice pace on the flat.

SLOCOCK'S Brighter Bird, Happy Meinorics, Listra and Captured Late went a good mile and a quarter.

WELLESLEY'S Prince of Iveagh and Minimus covered a mile and a half at a nice pace.

Odd Cat, following a gallop yesterday morning, was found to have broken down.

GOSSIP FROM THE COURSE.

SMART DISPLAY BY ANNALY.

THE GOING TOO SOFT FOR GO EASY.

DOLDRUMS SCORES.

FROM OUR TRAVELLING CORRESPONDENT.
HURST PARK, Friday Night.

All traces of fog had disappeared when racing began here this afternoon, and the conditions made an agreeable change from those that obtained through the rest of the week. The first event was an amateurs' steeplechase, in which Bestock made a bad blunder at the first fence and parted with his owner, Mr. Goode. Faultless was an odds-on chance, but he was beaten from the last fence by Doldrums. The latter, who is thirteen years old, and used to win races for Mr. Albert Lewis, put up an excellent performance. He is now owned, and was ridden by, that excellent sportsman Lieutenant-Colonel Stephen Hill-Dillon, formerly of the Royal Ulster Rifles.

EVERGREEN CASTLEDERG.

Another good old battler to win, and also an Irish-bred one, was My Prince's nine-year-old son, Castlederg, who won the Osterley Handicap Hurdle for Mrs. Whitshaw. I know few horses who wear better than Castlederg, for he was running in selling races as a two-year-old, and gones on, winter after winter, with occasional incursions into the summer game—he won the old Newton Cup at Haydock Park once—and still has the same zest for racing.

He won a good race to-day by three-parts of a length, and a length and a half from Parson's Well and—Go Easy, with such celebrities as Blancona, Peertoi, Clear Cash and Kinnaird behind him, as well as The Brown Talisman, who started a pronounced favourite. I have a high opinion of Go Easy, and he led the field to the last hurdle, but I am afraid that it is only on the top of the ground that he stays two miles properly.

AN IMPRESSIVE DISPLAY.

An impressive hurdling performance was that of Lord Rosebery's Annaly, who, after Facile Princeps had led him for half a mile in the Surrey Hurdle, took up the running, and then won in a canter by four lengths from King Cobra. His jumping was more finished than when he was unexpectedly beaten by Denison at Newbury, and the son of Hurry On, with whom Jack Jarvis had visions once of winning a classic race, may prove himself a champion at this game.

The eight-year-old Irina, by Irishman, who has not been a racecourse for some time, was an easy winner of the Laleham Selling Steeplechase, in which he made all the running, and beat Bruemar by six lengths. The other selling race, a hurdling event, was not so easily won; for Dutch Gold, whom Reardon trains, and who started favourite, only got up close home to beat Epilogue by a neck.

That useful son of Drinmore, Major Huntington's General Advance, gave a polished jumping display to win the Molesey Handicap by two lengths from Tootenhill, with Pishogue third, and Red Abbot, who started favourite, fourth.

SELECTIONS.

There should be fair racing here to-morrow, when I expect THE TYKE to win the Thames Hurdle. ALIKE may win the Lonsdale Steeplechase, and EN GARDE or NICK OF TIME the Strawberry Hill Hurdle.

GALTEE MORE.

JOCKEYS' ACCIDENT FUND.

SCHEME OF THE IRISH TURF BODIES.

Particulars of the scheme formulated by the Stewards of the Turf Club and of the Irish National Hunt Steeplechase Committee in connection with the fund in aid of jockeys and their dependents are published in the current issue of the *Irish Racing Calendar*, and will come up for confirmation at the Statutory meetings of the bodies named on January 12th next.

The rules governing the Jockeys' Accident Fund will, if passed, be incorporated in the Rules of Racing, and will necessitate a change in the rule relating to selling races, as it is proposed that 5 per cent. of any surplus over the entered selling price of the winner shall be allocated to the Jockeys' fund. At every race meeting held in Ireland the owner of a horse running thereat will be required to pay one shilling in respect of each mount ridden by a professional jockey, and a further sum of one shilling shall be paid by every professional jockey for each mount by way of contributions to the fund, the creation of which is a step in the right direction.

In the case of death, the maximum amount payable over a professional rider who leaves a widow and children will be £600, for the dependents of a jockey who leaves no widow or children £300, and for the dependents of an apprentice £200.

Much care and thought has obviously been exercised in the formulation of the scheme, which should meet with general acceptance.

RUGBY FOOTBALL

INTER-CLUB GAMES TO-DAY.

BECTIVE RANGERS ATTEMPT TO LOWER LANSDOWNE'S COLOURS.

THE usual inter-club games will be resumed this afternoon. All the five Senior games in Dublin are between local teams, and probably the best will be the Lansdowne v. Bective Rangers fixture at Lansdowne road. Lansdowne have not suffered a single defeat from an Irish team this season, and should hold their record, though Bective Rangers have been showing fair form of late. Wanderers will be without several of their regular first team men for their engagement with Old Wesley at Donnybrook, and will be hard put to it to gain a win against the well-balanced side Wesley can put in the field. Dublin University have only to give a glimpse of the splendid form they showed earlier in the week in order to dispose of Monkstown, and University College should be able to account for Palmerston. There will not be much in it between Clontarf and Blackrock College.

The principal match in Belfast will be that between North of Ireland and the Liverpool team, Waterloo. English and Scottish teams will be engaged in trials for the forthcoming internationals, and to-morrow France hold the final trial at Dax, after which the team to meet Ireland at Paris on New Year's Day will be selected.

FIXTURES.

MATCHES START AT 2.30.
SENIOR CLUB GAMES.

Monkstown v. Dublin University.
Lansdowne v. Bective Rangers.
Old Wesley v. Wanderers.
Palmerston v. University College.
Blackrock College v. Clontarf.

TEAMS.

Dublin University—P. J. Mullaney; J. F. MacNeice, R. McNeilly, M. Dee, H. R. Davies; T. B. Hamilton, W. Stokes; H. Michael (capt.), D. L. Graham, W. J. Hall, St. J. S. Pike, T. S. J. Anderson, R. C. Sutton, H. V. Tighe, T. J. M. Gregg.

Lansdowne—D. P. Moran; E. J. Lightfoot, N. H. Lambert, M. P. Crowe, M. F. Archer; J. E. Arigho, G. O'Reilly, E. O'D. Davy; J. E. McEnery, J. J. Dunne, J. MacKeaney, J. Pike, T. O. Pike, J. McGuire, J. P. Powell, W. H. Tyrrell (capt.).

Lansdowne 2nd—A. S. Dyer; R. W. Fox, H. Aylward, J. T. Moran, P. McPhillips; J. W. Jones, R. Lyburn; L. Barrett, M. Bell, T. C. Byrne, F. Conroy, A. Higgins, J. Robertson, A. H. Whiteside.

Bective Rangers—D. P. Morris; J. V. Connell, R. R. Sheridan, D. J. O'Connor; D. G. Magee; J. C. Arigho, D. O'Connor; C. Carrol, M. Deering; L. Farrell, T. J. Little, D. G. Moore, M. A. McAllister, J. C. McMorrough, C. Buckley; P. J. Rective Rangers 3rd "A"—Scannell; P. Little, R. Burke, J. J. Corrigan, C. Buckley; P. J. O'Neill, P. Scannell; J. Blake, J. Devoto, A. Daly; J. A. Farrell, D. O'Connell, M. J. O'Dwyer, R. Power, G. C. Ryan.

Bective Rangers 3rd "B"—W. Mooney; B. O'Connor, Whiteside; W. Daish, H. McCabe; McCleane; A. Kelly, A. Curtis; J. Dolan, J. Doody, M. Flannery, J. Lynham, E. Smyth.

McMahon, E. P. Plunkett, E. Smyth.

Palmerston—R. B. Cobbe; L. Hanrahan, R. J. Bell, R. Dick, V. E. Kirwan; J. R. Wilson, S. Henchie; A. V. E. Thompson, J. H. Thompson, C. N. Kirwan, D. D. Hussey, C. P. Kenna, H. W. Darker, R. Roothman.

Palmerston 2nd—E. Murray, J. W. Naismith; W. J. Hazlett, P. Bowde; J. M. Musson, H. Jeffares, W. Jackson, J. R. Robertson, R. C. Trapnell, C. J. Gerrard, A. Thompson, P. M. Clarke.

Old Wesley—D. G. Walker; W. H. Peard, J. R. Talbot, W. R. Prescott, H. F. Cummings; G. J. Young, J. E. Willoughby (capt.); A. W. M. Ingram, J. D. Seymour, H. J. Baker, W. H. Pram, J. Beggs, J. T. Peel, A. W. Lour, G. W. Johnston, M. Reid, M. F. Ruddle, A. C. McGowan; F. H. Balfrith, E. S. Tombe, W. G. Taylor, J. R. Greene, N. S. Bailey (capt.), R. F. Wheeler.

Wanderers—R. Wilks; J. C. Grealy, A. C. Hill, W. McCormick, M. McQuaid, G. Robertson, B. T. Young, R. Gilbert.

Wanderers 2nd—F. Ridgway, P. A. Wallis, F. C. Ridgway, J. Keegan, J. Niles; H. N. Peyton, R. C. Niles, J. J. Murphy, R. C. Peterson, A. R. Macnamara, J. A. Murphy, C. Gill, C. B. Sherrard, W. J. Brophy, S. Poff, N. Wanderers 3rd—G. W. Brophy, S. Poff, N. P. O'Sullivan, C. C. Seymour, C. H. Halsewell; M. Finucane, R. Williamson, W. D. Isaac, D. Keatinge; R. Ellis, F. W. Harrison, W. D. Isaac, D. Keatinge; Bailey, G. McMahon, R. Cousins, M. Gorevan, P. Dyson; P. Purcell, T. F. Rogan, M. McHugh, N. Neary, W. O. Crean, to attend—R. Bogan Winters, J. Griffin. Also to attend—W. Rhoden.

A. F. Barry, G. Magrane, A. D. A. Browne, J. Comerford—D. J. Langan, A. D. A. Browne; J. C. Harte, M. F. Headon, O. N. Giddings; S. V. Lyons, G. A. Tyndall, J. H. Mahony, O'S. Roche. Cavanagh, W. Gray, T. D. Murphy, J. Callaghan; J. V. Glass, T. D. Murphy, J. Callaghan.

Clontarf 2nd—D. J. O'Connor; J. R. Mullally, S. G. Halpin, M. F. Tench, J. E. Allen; D. P. Gibson, F. J. C. Brown, J. F. Brown, K. O'Grady, E. Towell A. Gibson.

Railway Union—C. Linehan; J. McMahon, J. Bevon, H. Perry, H. A. Watchorn; R. D. Burke, W. R. Rowlette (capt.), P. F. Finnegan, P. O'Connor, C. T. Brennan, J. P. Finnegan, P. Gilligan.

Railway Union 2nd—A. S. Curran.

Railway Union 3rd—R. F. Dunne; C. J. Nolan, M. Kelly, J. M. Gibney, A. J. Jelly, J. O'Brien, F. Fiest, H. Gale, J. C. Cawley, W. J. Molloy, P. M. Clifford, R. Morton.

Railway Union 3rd—M. Donohoe; R. Donnelly, A. Carter, J. Cunningham, E. Dunne; M. J. Doran, J. S. Brennan; J. Lawlor (capt.), Y. Kelly, J. McGowan, J. Mullins, J. E. Dukes.

Railway Union 4th—A. Hoiden, H. Jansess, J. Mackay, L. Cashman, T. Hayden, (capt.); J. Mackay, L. Hanna; M. Maher, J. Donohoe; R. Bolster, J. Greaney, W. J. Hyland, J. H. J. Gorman, J. Greaney, C. Cramp, M. A. McMahon, R. Gninan, J. Bennett, J. Cramp, M. A. McMahon, R. Harley, A. C. O'Harley.

Old Belvedere—B. M. O'Reilly, M. McKeown, J. C. Bonchier, J. N. Boyd, C. C. Carcoran; A. M. Hession, J. Cummins, T. F. O'Connell (capt.), F. H. Lemass, C. J. Nolan, T. C. Whelan.

LANSDOWNE F.C.

Schoolboys wishing to take part in matches at Lansdowne road during the holidays are requested to send in their names to W. E. Crawford, 12 Sandford terrace, Ranelagh.

WANDERERS SCHOOLBOYS.

A general practice will be held at Lansdowne road on Monday, 22nd December, at 2.30 p.m.

CAMPBELL COLLEGE ON TOUR.

Continuing their English tour, Campbell College, Belfast, yesterday played Bedford School at Bedford.

Result ..... 3 points.
Bedford College—27 points.
Campbell College—3 points.

OLD WESLEY SCHOOLBOYS.

A general practice for the schoolboys' XV. will be held at Donnybrook on Monday, 29th December, at 2.30 sharp. All schoolboys wishing to join are requested to attend, or send their names and addresses and their position on the field to N. C. Walker, Rathgar House, Orwell road, Rathgar.

THE FRENCH REVOLT.

STADE FRANCAIS RESIGN FROM FEDERATION.

PARIS, Friday.

Members of the Stade Francais Rugby Club, the most important of the twelve "rebels" in the revolt against the French Rugby Federation, unanimously decided at a meeting here last night to send in its official resignation from the Federation. The motion to withdraw was first carried by a show of hands, and then members were asked to give their votes in writing. Five hundred and forty members voted, and every one supported the motion.

FRENCH ENTHUSIASM.

TEN THOUSAND TICKETS SOLD FOR FINAL TRIAL.

PARIS, Friday.

In spite of the French Rugby quarrel, the Rugby Club of Dax, near Bayonne, which has charge of Sunday's international trial match, has been inundated with inquiries for tickets from all parts of South-Western France. It is expected that fully 10,000 spectators will turn out to see the Probables versus Possibles, which is the final trial before the France v. Ireland match on January 1st. The general opinion is that all the "Douze" players can be satisfactorily replaced with the exception, perhaps, of Magnol, the full-back from Toulouse, whose equal has yet to be found.

SPORTING GOSSIP

New Race at the Curragh.

Particulars appear in the current issue of the *Irish Racing Calendar* of a new race at the Curragh April meeting. It is the April Handicap of 400 sovs., and the distance is one and three-quarter miles. Entries close on January 7th.

Late Mrs. Morton Jackson's Horses.

Mr. V. Morton Jackson has notified the Keeper of the Match Book that he has taken over all the engagements of the horses formerly the property of the late Mrs. V. Morton Jackson.

Change of Quarters.

The four-year-old Merced has been sold, and has left J. Aitkins's stable at Newmarket for East Ilsley, where he is to be trained by G. Todd.

Quite Alone Destroyed.

Quite Alone, a seven years old gelding, by All Alone out of Darrara, came to grief while contesting the Laleham Selling Handicap Steeplechase at Hurst Park yesterday. In falling he dropped his hind leg in the water and broke his back. He was destroyed almost immediately.

Frank Butters's New Post.

Frank Butters, the well-known Newmarket trainer, who, until the close of last season, was Lord Derby's trainer, is to take charge of Sir Alfred Butt's horses next season. He will train at Fitzroy House, the establishment previously occupied by the late J. H. Crawford. The horses which he is to take over will shortly leave Marcus Marsh's stable at West Ilsley for Newmarket.

OFFICIAL SCRATCHINGS.

All engagements in Mr. C. M. Fielden's name—Silver square c. (2 yrs.).
Surbiton Selling Hurdle, Hurst Park—Ambition.
Lonsdale Handicap Steeplechase, Hurst Park—Kingsford Reader.
All engagements under Rules of Racing—Angel Pavarcal.
All engagements in Mr. H. Pulitzer's name—French Myth.
All engagements—Candlemas.

THE FIXTURES.

TO-DAY.

FREE STATE LEAGUE.
Brideville v. Brideville. Rutland avenue.
Shelbourne v. Drumcondra. Shelbourne Park.

EXHIBITION MATCH.
Bohemians v. Combined Universities. Dalymount Park.

IRISH LEAGUE.
Glentoran v. Ballymena.
Larne v. Banagur.
Larne v. Portadown.
Glenavon v. Belfast Celtic.
Linfield v. Coleraine.
Derry City v. Cliftonville.
Newry Town v. Distillery.

LEINSTER LEAGUE—DIVISION I.
Bray Unknowns v. Bohemians, Bray.
Rosville v. Dolphin. Crumlin.
Brideville v. James's Gate. Harold's Cross.

TO-MORROW.

FREE STATE LEAGUE.
Shamrock Rovers v. Waterford. Milltown.
James's Gate v. Dolphin. Iveagh Ground, 1 o'c
Dundalk v. Bray Unknowns. Dundalk.

LEINSTER LEAGUE.
Ormeau v. Shelbourne. Serpentine avenue, 1 p.m.
Drumcondra v. Pembroke. Tolka Park, 1 p.m.
Glasnevin v.

STOUT
ALES
TTLE FROM
CO., LTD.,
eir Branches.
& CO. LTD.,
Y. DUBLIN.

HOCKEY.

CLOSE GAMES EXPECTED.

STIFF TASK FOR NAAS; GRAMMAR SCHOOL VISIT TRINITY.

The principal attraction this afternoon will be the meeting of Pembroke Wanderers and Naas at Serpentine avenue, and as it is unlikely that the County Kildare side will be in a position to field their usual eleven, the very strong Wanderers' side should hold a good chance of success; but a keen game is expected. Another game which should be worth seeing is that between Dublin University and Kingstown Grammar School at Londonbridge road. The other games are expected to furnish Three Rock Rovers, Monkstown and Railway Union with successes.

TO-DAY'S FIXTURES.

SENIOR LEAGUE.

Pembroke Wanderers v. Naas, Serpentine avenue. (Messrs. W. Twamley and W. McDonnell.)

Wicklow v. Three Rock Rovers, Wicklow. (Messrs. T. Bissette and D. Colfer.)

Monkstown v. Dalkey, Royal terrace. (Messrs. H. Peterson and G. V. S. Ireland.)

Clontarf v. Railway Union, Park avenue. (Messrs. J. MacMahon and F. Scales.)

Kingstown Grammar School v. Dublin University, Londonbridge road, 2.0. (Messrs. I. Howe and A. E. Cairnes.)

MIDDLE LEAGUE "A."

Civil Service 1st v. Grangegorman, Terenure. (Messrs. H. L. Morrison and C. Claney.)

National Bank 2nd v. Three Rock Rovers 2nd, Kimmage. (Messrs. J. Johnson and F. Bermingham.)

MIDDLE LEAGUE "B."

Avoca School v. Pembroke Wanderers 2nd, Blackrock. (Messrs. W. Melon and H. Bolland.)

Monkstown 2nd v. Dalkey 2nd, Stradbrook. (Messrs. D. Robinson and F. Chadwick.)

Portrane v. Railway Union 2nd, Donabate. (Messrs. J. Byrne and W. McKinna.)

Dublin University 2nd v. Kingstown Grammar School 2nd, Tivoli terrace. (Messrs. T. Seaman and B. Wyld.)

INTERMEDIATE LEAGUE "A."

Kingstown Grammar School 3rd "A" v. Imperial Tobacco 1st, Tivoli terrace. (Mr. R. Wolfe.)

Pembroke Wanderers 3rd v. Bray Rovers 1st, Serpentine avenue. (Messrs. J. Peterson and F. Gardner.)

INTERMEDIATE LEAGUE "B."

St. James's Gate v. Civil Service 2nd, Crumlin. (Messrs. T. McKee and M. O'Shaughnessy.)

Naas 2nd v. Railway Union 4th, Naas. (Messrs. Beard and J. Thunder.)

Brookville 1st v. Clonliffe 1st, Coolock. (Mr. O. Kenny.)

JUNIOR LEAGUE.

Dalkey 3rd v. Imperial Tobacco 2nd, Stradbrook. (Mr. E. Short.)

TEAMS.

Dublin University—G. T. Kenay; S. Varian, R. H. Keatinge; E. P. Griffith, C. G. Gregory, N. A. Kinnear; H. D. Sarratt, Jr. F. G. Irwin, F. J. W. Barry, W. G. Lee, T. G. McVeagh.

Dublin University 2nd—G. J. Dixon; C. B. Gifford, A. N. Roberts; R. J. Hodgins, G. T. W. Darley, O. V. Mooney; R. S. McBride, S. J. Douglas, W. B. Stanford, J. G. Donaghy, E. S. Barber.

Kingstown Grammar School—C. W. Gibson; G. Browne, I. A. Varian; R. E. Felton, C. M. E. Winder, L. S. Phillips; J. Fitzpatrick, F. E. Duke, W. C. Ritchie, T. Staples, W. S. Cheetham.

Kingstown Grammar School 2nd—J. Fisher; E. Leonard, S. Sutton; A. King, J. Murphy, D. Sullivan, P. B. Whitney, S. M. Huet, W. W. Harris, J. A. Fulton, R. Good.

Kingstown Grammar School 3rd—D. Young; J. Fisher, Rev. E. J. Devlin; R. Christie, A. Joynt, R. Harper, C. Hill, D. P. Keady, W. Lee, H. W. P. Browne, A. Harris.

Pembroke Wanderers—N. McNeill; B. E. Spence, R. Donoghue; S. J. Doyle, C. J. Little, E. J. Readie; J. P. Lindsay, R. P. Martin (capt.), E. Fahy, D. Allen, M. Gregan, (Serpentine avenue, 2.30.)

Pembroke Wanderers 2nd — M. W. Taylor; W. J. Diskin, E. O'Sullivan (capt.), K. Keane, L. D. McMullen, Dr. A. Mooney; F. W. Hirst, H. F. Flewitt, E. L. Riley, J. D. O'Reilly, A. James. (Blackrock, 2.30.)

Pembroke Wanderers 3rd—A. Codd; W. Agar (capt.), J. Havelin; H. A. Martin, P. Kiernan, D. K. Doran; W. F. Aylward, J. A. O'Donnell, T. B. Jones, R. H. P. Ardagh, A. G. Trapnell. (Serpentine avenue, No. 2 Ground, 2.30.)

Pembroke Wanderers 4th—Match postponed.

Monkstown—N. Barton; A. J. Ormsby, G. Darcus; P. D. McWeeney, G. Tyndall, W. P. Delamere (capt.); J. S. Brewster, H. G. C. Legge, E. Gray, E. E. Dormer, J. Gray.

Monkstown 2nd—R. B. Shannon; J. P. Gray, M. A. Doyle; C. Dormer (capt.), W. Sleith, S. W. Ormsby; H. Jacob, J. F. Murtagh, C. White, J. Taylor, G. Sleith.

Dalkey—R. J. Anderson; T. Pender (capt.), L. C. Wilson; H. Kenny, F. Regaz, G. Regan; A. Sarratt, P. Burke, M. Sheehan, J. Keyms, F. O'Kelly.

Dalkey 2nd—H. Lea; S. Smaldridge, F. A. Boland; F. M. Boland, R. W. Stanford, J. Kennedy; J. Boardman, R. G. Hall (capt.), E. Marks, H. Cobbe, R. V. Phillipson.

Dalkey 3rd—R. G. Kirkham; J. O'Leary, W. Crawford; J. O'Driscoll, W. Carte, D. Curnow; N. Rewitt, J. N. Clarke, C. Hutchison (capt.), W. Cummins, E. Dunn.

Three Rock Rovers—F. Eustace; B. J. Daly, R. M. Corbet; R. Brown, G. V. Boyd, A. P. Huet; J. Leonard, R. K. Cairnes, J. F. Mahony, R. Leonard, J. Leonard.

Three Rock Rovers 2nd—R. H. Davidson; A. P. Kelly, J. Crawford; G. K. Mill, R. S. Wix, W. Campbell; P. G. Eustace, A. N. Other, P. Somerville-Large, P. J. Fahy, A. Robinson.

Civil Service—Hayden; Healy, Flavin; McCarthy, Hickey, Lenihan; Nugent, Flood, Reynolds, Murphy, Seymour (capt.), Tighe. (Terenure 2.15).

Civil Service 2nd—Deegan; Deegan, Hackett; Murphy, Flood, Hutton (capt.); McSweeney, O'Donovan, White, Culligan, Johnston. (Mest D'Olier street at 1.40).

Avoca School—A. D. Scott; J. G. Franck, J. K. Craig; D. J. Coulson, R. F. Browne, D. M. Phillips; T. Johnston, E. A. Adamson, J. A. M. MacDonogh (capt.), A. H. Thompson; W. Fry.

Clontarf—S. Prouse; A. V. Carroll, J. Delaney; G. S. Couzilan (captain), F. J. Dolan, N. P. Healy; H. V. Keegan, A. J. Keegan, C. S. Brelane, S. E. Keegan, A. W. Park.

Clontarf 2nd and 3rd XI.'s—No matches.

Railway Union—W. C. Leopold; K. N. Browner, M. J. Deegan; J. J. Corscadden, W. Chiddick (captain), H. W. Sully; T. C. Browner, C. Sully, V. G. Sully, H. Knight, W. E. Hennessy. Venue changed to Park avenue.

Railway Union 2nd—W. McClelland; E. J. Short, J. Doran; C. Johnston, G. Erskine, J. Johnston; A. Knight, T. Spearman (captan), W. Rodd, the Rev. F. Bennett, W. E. Lambert.

Railway Union 4th—J. Gourley; M. J. keyes, W. O'Gorman; G. Ryan (captain), T. Gilleran, W. Brood; E. Ellis, S. Thompson, B. J. O'Connor, W. Erskine, C. Sweeney.

LEINSTER BRANCH I.H.U.

Entries, with fees, for the Mills, Railway, Intermediate, and Minor Cups, must reach the Hon. Secretary, Mr. W. Chiddick, 5 Claude road, Drumcondra not later than January 1. Entries without fees cannot be accepted.

CHRISTMAS MATCHES OFF.

Maryville (Cork) will not be able to fulfil the fixtures arranged with Railway Union and Pembroke Wanderers on the 26th and 27th.

WOMEN'S HOCKEY.

TO-DAY'S FIXTURES AND TEAMS.

SENIOR LEAGUE "A"—Optimists v. Civil Service, Terenure 3.15.

SENIOR LEAGUE "B."—Newcomes v. Pembroke Wanderers, Serpentine avenue 2.0; Maids v. Alexandra College, Milltown 2.45.

SENIOR FRIENDLIES.—Muckross v. Old College, Sydney parade 3.15; Monkstown v. Optimists 2nd, Bellevue avenue 2.45.

INTERMEDIATE "A."—Optimists 3rd v. Glenageary 2nd, Glengara Park 2.45.

INTERMEDIATE "B."—Wicklow v. Grangegorman, Wicklow 3.0; Nutgrove v. Mary's 2nd, Kimmage 2.15; Loreto Past v. Old College 2nd, Templeogue 2.30; National Bank v. Criterions, Terenure 2.45.

MIDDLE "A."—C.I.T.C. v. Muckross 3rd, Rathmines 3.0; Grangegorman 3rd v. Old College 3rd, Phibsborough 2.15; Maids 3rd v. National Bank 2nd, Blackrock 2.45.

MIDDLE "B."—Coolock v. Nutgrove, Kimmage 3.0; Maids 4th v. Newcomes 2nd, Temple Hill 2.45; Girl Guides v. Bray 2nd, Shanganagh 3.0.

MIDDLE "C."—Annadale v. Clontarf, Kilmore road 3.0; Balbriggan v. Old Wesley 2nd, Kimmage 3.0; Civil Service 2nd v. Old Rutland, Glasnevin 2.30.

JUNIOR "A."—St. Ann's v. R. and S. P. U. 2nd, Loughlinstown 3.30; Imperial Blues 2nd v. Civil Service 3rd, Crumlin 3.0; Trefoil 3rd v. Old College 4th, Sydney parade 2.15.

JUNIOR "B."—Sheilmartin 2nd v. Clonliffe, Shandon Park 3.30; Optimists 4th v. Beaufort, Santry 2.30; Newcomes 3rd v. St. Catherine's G.B., Temple Hill 2.45.

Junior "C"—Kingstown G.S. v. Criterions 2nd, Oaklands Park, 3.30; Imperial Tobacco 2nd v. Muckross 4th, Herbert Park, 3.15; Old Rutland 2nd v. Imperial Ambers 2nd, Crumlin, 3.0; Antiquity 3rd v. Annadale 2nd, Phillipsburgh avenue, 3.0.

Minor "A"—St. Catherine's G.B. 3rd v. Old College 5th, Dolphin's Barn, 3.0; Clontarf 2nd v Imperial Blues 3rd, Crumlin, 3.0.

Minor "B"—Old Rutland 4th v. Coolock 2nd, Artane, 3.0; Old Rutland 3rd v. Imperial Tobacco 3rd, Claremont avenue, 3.30; Annadale 3rd v. Criterions 3rd, Oaklands Park, 2.30.

Club Matches—Dublin University 4th v. Old Wesley 2nd, Kimmage, 3.0; Muckross v. Old Rutland 2nd, Herbert Park, 3.0

TEAMS.

Dublin University 4th—Misses Booth; Blackham, E. Kennedy; B. Thompson, I. McDonogh, Haughton; Fitzsimon, Whyte, Cairns, Franklin, McKittrick.

Old Rutland—Misses B. Magrath; L. Greene, M. Watts; P. Freeman, L. Farquhar, A. Shaw; W. Thompson, D. Strain capt.), S. Dunwoody, F. Spencer.

Old Rutland 2nd—Misses W. Dickinson; D. Kirkpatrick, F. McKittrick; M. Lynch, V. Smith (capt.), L. McMullen; E. Shaw, I. Fleming, S. Farquhar, L. Spencer, P. Freeman.

Old Rutland 4th—Misses J. McCreadie; B. Thompson, E. Farquhar; B. Walton, M. Wilson, A. W. Nolan; D. Jones, I. Jones, D. Adams, R. McEvoy, M. Cowle.

Old Wesley 2nd—Misses B. Cooper; C. Bourns, J. Hipwell; M. Reid, C. Young, R. Pellisier; K. Booth (capt.), N. Leonard, E. McHowl, A. Doran, E. Toft.

Monkstown—Miss Shannon; Mrs. Mainguy, Misses Klingner; Askroyd, Cummins, Dilworth; Mrs. Boyd, Mrs. O'Connor, Misses MacMunn, Fiavelle, Mathews.

Monkstown 2nd—Miss Kennedy; Mrs. O'Dea, Misses Harrington; Molloy, Daly, Fox; Barrett, Craigie, Quinn, P. Crofton, Reynolds.

Monkstown 3rd—Misses Stradbell, Buggy, White; J. Crofton, Doyle, Jolly; Delaney, Oaks, Law, Mackey, Harding.

Sheilmartin 2nd—Misses M. Lalor; M. Condran, I. Griffiths; M. O'Brien, K. Quigley, N. Froedman; S. Little, D. Ryan, P. Quigley, P. Gordon, K. Etchingham (captain). Meet at Wynn's at 3 p.m.

DUBLIN UNIVERSITY WOMEN'S H.C.

There will be a general practice for all members, except those of the 4th XI., at Trinity Hall, at 3 o'clock.

HUNT'S OLDEST MEMBER.

Mr. T. O'Brien, of Glashmore, Co. Waterford, is the oldest member of the West Waterford Hunt. He has followed this pack for fifty years, and was Master for five seasons, dating from 1916.

BOXING.

GUARDS WIN BY THE ODD BOUT.

CAPITAL CONTESTS AT THE DEPOT.

The Civic Guard team, which included two representatives of civilian clubs in T. Hickey of St. Andrew's and W. Wright of Phœnix, won the international tournament at the Depôt, Phœnix Park, last night by three contests to two, and thus confirmed the result of their previous meeting last month at Nottingham, where the Irishmen won 4-3.

As was anticipated, the tournament provided a series of keen fights, and in most cases the result of the individual bouts was always in doubt up to the last round.

AN UNPOPULAR VERDICT.

P.C. Stannard again gained a decision over W. Wright in the welters, in which the Englishman showed extreme cleverness in long-range punching with his left. Wright was very dangerous at close quarters, and though the first two rounds were Stannard's,

P.C. Rodda.

the latter was held in check subsequently by the Phœnix man, who seemed to have wiped out his earlier arrears at the end of the fourth round. The sixth round was a hard-fought one, and Wright, fighting strongly, looked to have earned the verdict, which, however, went to Stannard. The decision was not well received.

Had P.C. Good shown greater aggressiveness he would never have lost to T. Hickey, whose forceful punching proved the deciding factor in his success over a much cleverer boxer. Good's right-hand work to the head and body was a feature of the contest, but he seldom used his speed to advantage, and Hickey, fighting with greater determination throughout, scored a narrow win.

HARD-HITTING BOUT.

One of the best of the younger school of Garda boxers in R. Hearns further enhanced his reputation by a fine win over the former Imperial Services cruiser-weight champion, P.C. Rodda. It was a hard-hitting bout, in which both men, though obviously concentrating on their efforts to land a k.o., showed skill and cleverness at all points. Hearns finished the stronger in a gruelling last round.

Much of the merit of Guard Henley's win over P.C. Pughe was spoiled by the tendency of the former to hit with an open glove. He was decidedly superior to Pughe at in-fighting, but though he frequently got through the latter's guard at long range, his left leads seldom carried much sting. Pughe started slowly, however, and, despite some splendid work subsequently, in which he got in a series of beautifully timed rights to the head and body, he failed to overhaul Henley's early lead.

O'CONNOR FAILS TO STAY.

P. C. Wood gained his second decision over P. O'Connor, who put up a splendid fight, despite having to concede a lot of weight to a much more experienced opponent. It was a typical heavy-weight encounter, both men taking a lot of punishment, but O'Connor found the six rounds too much, and was outpointed in the last two sessions.

INTERNATIONAL CONTESTS.

Welter-weight—P. C. Stannard (Nottingham) beat W. Wright (Phœnix) on points.

T. Hickey (St. Andrew's) beat P. C. Good (Nottingham) on points.

Middle-weight—P. Henley (Civic Guards) beat P. C. Pughe (Nottingham) on points.

Cruiser-weight—R. Hearns (Civic Guards) beat P. C. Rodda (Nottingham) on points.

Heavy-weight—P. C. Woods (Nottingham) beat P. O'Connor (Civic Guards) on points.

OTHER CONTESTS.

Middle-weight—L. Rafter (Phœnix) k.o. J. Kisly (Civic Guards) in the second round.

Cruiser-weight—J. Gaffney (Phœnix) k.o. H. Gillespie (Civic Guards) in the third round.

PAOLINO SUSPENDED.

SEQUEL TO HIS MATCH WITH CARNERA.

NEW YORK, Friday.

The New York State Athletic Commission to-day suspended Paolino, his manager, Lou Brix, and his trainer, Whitey Bernstein, as a result of the Basque's fight with Carnera at Barcelona recently. The Commission have taken this action in accordance with their rule that any fighter meeting a man who has been suspended by the Commission must also be suspended.

[NOTE.—Carnera was suspended by the New York Commission following his suspension on April 21st by the Californian Boxing Commission, who acted on the facts which came to their notice after Carnera's fight with Chevalier, which alleged that Chevalier's seconds acted under orders in throwing in the towel.]

JEFF DICKSON'S PLANS.

ONE YEAR MORE IN EUROPE—THEN FOR AMERICA.

NEW YORK, Friday.

In a letter from Paris to the New York World, Jeff Dickson brands as "absolutely false" the reports published recently in the American Press that his promoter's licence had been revoked by the French Boxing Federation.

"I cannot understand who circulated this silly report," he said. "There has never been any question regarding my licence, though there are many people here in Paris who are jealous of me."

Dickson added that he intended to promote bouts for one more year in Europe, and, if successful in bringing back to Europe three world championships, would probably go to America and start promoting bouts there.

According to Lou Brix, Paolino's American manager, who recently returned from Barcelona, the report was circulated by Dickson's jealous rivals. "There are about fifty so-called promoters in France," said Brix, "and these have banded together and raised a fund with which to put Dickson on the spot." Each has put up fifty dollars, but against this Dickson commands the backing of millions, so you can see what a chance the fifty have of ousting Jeff."

Mr. Jeff Dickson stated yesterday before he left London for Barcelona that he hoped to stage the Carnera-Young Stribling contest at Wimbledon or Wembley on June 1.

GOLF.

TO-DAY.

Dun Laoghaire—Fourball, bogey, sweepstakes.
Killiney—Turkey competition, fourball, bogey, 9 holes.
Skerries—Christmas Hamper, 9 holes, strokes.
Bray—Annual general meeting, clubhouse 4.30.
Howth—Christmas hamper, fourball, bogey.
Ladies—December medal, 9 holes, strokes.
Castle—Christmas hamper, fourball, 9 holes.
Grange—Christmas hamper, sweepstakes, 9 holes, strokes.

TO-MORROW.

Newlands—Final round Christmas hampers.
Elm Park—Christmas hamper, 9 holes, ladies and men.

ROYAL DUBLIN.

St. Stephen's Day—Semi-open fourball sweepstakes.

CASTLE.

To-day—Christmas Hamper Fourball, nine holes. Members are asked to play as early as possible, whist drive at 7.30.

DUN LAOGHAIRE.

To-day—Fourball, bogey, sweepstakes.

SKERRIES.

To-day—Christmas Hamper Competition, nine holes, strokes.

HOWTH.

Ladies' Branch:—To-day—December medal, nine holes, strokes. Arrange partners.

NEWLANDS.

Christmas hampers on Sunday. First, second and third prizes.

PORTARLINGTON.

Turkey, presented by a member, to be played for to-morrow; also final of monthly medal, draw 2 p.m. Meeting of general committee 5 o'clock.

CLONTARF.

To-morrow—Christmas competition, mixed foursomes, twelve holes, strokes. Arrange partners.

GRANGE.

Ladies' Branch—Prize presented by Mrs. Rose—Result—Mrs. V. A. Carroll (36), 65; Mrs. Fletcher (20), 80; Mrs. Bruty (36), 85.

KILLINEY.

To-day—Turkey Competition—Fourball, bogey, nine holes.

ELM PARK.

To-morrow—Nine holes, strokes, for Christmas hampers. Prizes for ladies and men.

CLUB NOTICES AND REPORTS.

PORTMARNOCK.

St. Stephen's Day—Fourball, bogey.

ATHLETICS.

N.A.C.A. MEETING.

THE SUSPENSION OF A MUNSTER OFFICIAL.

A largely attended meeting of the Standing Committee, N.A. and C.A. was held at the offices, 58 Dame street, last evening. Dr. E. M. O'Sullivan, President, was in the chair. By permission of the directors the senior cross-country championship will be held over Baldoyle racecourse, and the cross-country fixtures now stand:—

Junior Championship—Dundalk racecourse, February 21.

Senior Championship—Baldoyle racecourse, March 7.

International Championship — Baldoyle racecourse, March 28.

With regard to the crux in Munster over the suspension of an official, the Chairman said that he regarded the recent Munster Convention at Mallow as illegal.

Superintendent Bergin proposed, and Lieutenant Keenan seconded, that the Standing Committee could not deal with the matter, pending an appeal from one of the Munster Board, and that no action be taken pending such appeal.

Dr. Rowlette proposed an amendment that the proposition be adjourned till a report be received from the Chairman of the Mallow Convention.

The resolution was carried by 5 votes to 4, and a special meeting of the Central Council will be held on Sunday, January 4th, to deal with the matter.

BELMONT COLLEGE DANCE.

The annual reunion dancy of the Belmont College was held last night, when there were over 250 people present. The "Bonne Bouche," Dawson street, Dublin, presented an animated appearance, and a very pleasant night was spent.

The attendance included:—Messrs. M. B. Costigan, A. B. Costigan, Dr. Mahony, M. Browne, Dr. L. Roche, G. Colligan, E. C. Smith, B. Higgins, J. Farnan, E. J. Doyle, D. Ryan, Misses Birthistle, Misses M. and N. Costigan, Misses Flanagan, Leo Farrell, Miss S. Geoghegan, G. Lyons, Miss O'Gorman, Miss G. Arnold, Miss M. Redmond, Mr. and Miss Rochford, Miss M. Fleming, Miss A. Williams, Misses O'Mahony, J. Birthistle, T. O'Gorman, Miss F. Ingram, Miss M. Lawlor, B. Mooney, H. Hughes, J. Cleary, T. Ryan, T. Downes, Miss U. Young, A. Dwyer, Miss B. Reilly, D. Humphries, Miss P. Kenny, Mr. McCormack, A. Ebbs, R. Geoghegan, P. Leonard, P. McGinn, M. Doheny, Miss M. Gann, Miss R. O'Reilly, J. McCloskey, J. Burke.

HOW A DEAD MAN VOTED.

HUMOURS OF THE FRENCH CHAMBER.

RECASTING THE CABINET OF M. STEEG.

FROM REUTER'S CORRESPONDENT.

PARIS, Friday.

Parliament adjourned this afternoon for the Christmas Recess. After its narrow squeak yesterday the Government evidently considered that discretion was the better part of valour.

There were loud protests from the Right when M. Steeg read the decree of closure in the Chamber. One deputy shouted that it was cowardice.

The Premier paid no attention, and walked quietly out of the House, but the Right continued to give vent to its indignation, while the Left cheered ironically. A member tried to make a speech from the rostrum, but his voice was drowned in the din.

The President suspended the sitting just as several deputies were on the point of coming to blows.

Among the oddities of yesterday's debate in the Chamber may be mentioned the fact that one deputy whose vote was registered against the Government was found to have been dead for several months.

DEPUTY FROM THE DOCK.

M. De La Barre, a Radical deputy, also voted for the Government. A few hours before he had been sentenced to six months' imprisonment for obtaining money by false pretences, but he benefited by the First Offenders' Act.

It appears that when M. Steeg received the resignation of the three members of his Cabinet—who, incidentally, are all Normans—his first inclination was to hand in his resignation to M. Doumergue, but he was persuaded against this course by his colleagues and the President himself.

THE POSSIBLE RECASTING.

The new Ministry, which so narrowly escaped defeat yesterday, may be recast before it meets Parliament again. In any case, it will be necessary to fill the five vacant posts in the Ministry consequent upon the epidemic of resignations which has prevailed since its formation, and this will probably be one of the questions dealt with at the Council of Ministers at the beginning of next week.

Meanwhile, there is talk of a re-shuffle of major portfolios. It is suggested that M. Cheron, who at present holds the Ministry of Justice, shall take the Ministry of the Interior, and that M. Leygues, now Minister of the Interior, shall take over the Ministry of Marine—a post which he has held many times already. If M. Albert Sarraut, now the Minister of Marine, becomes Minister of Justice, the Cabinet will not only have a leading Radical Senator as Prime Minister, but another important Radical from the Senate as Vice-President of the Council.

ECONOMICAL FARM DRAINAGE.

USE OF THE MOLE DRAIN.

FROM OUR AGRICULTURAL CORRESPONDENT.

Apart from pipe and tile drainage, the cost of which no ordinary agricultural land will stand to-day, the best and cheapest alternative system on suitable land is undoubtedly mole draining. Mole draining consists in making a drain by drawing through the soil at the requisite depth and parallel to, or slightly asiant from, the surface a plug of lead or iron like a pointed shot, and so providing a means whereby water flows away into the main drains.

FOR HEAVY SOILS.

This method can only be used with success on heavy soils, such as heavy and fairly heavy loams, and on clays. The artificial mole compresses the sticky earth into the form of tubes, and the stouter the resistance of the soil the stronger will be the walls of the drains. In working in heavy clay, therefore, the drains pressed out by the mole, if the work is done at the right time, will be stiffer and will last longer than if made in loam; but then the water will not get so readily into the clay land drains as it will into those of the loam, so that they should not be so deep in clay and rather nearer together.

USE OF TRACTORS.

In mole draining the steam cable system, with twin engines each side of the field, is still widely used, but with the introduction of the tractor light mole ploughs could be pulled through the less heavy soils by direct haulage. With the increase in tractor power, mole drawing became a better job on a larger variety of soils. The operation has not yet reached mechanical perfection, but is getting steadily towards it.

SIZE OF THE MOLES.

As regards the size of the moles and the width of the drains apart, the most satisfactory, under average conditions, are moles of about 2½ inches in diameter, placed about three yards apart. The depth of the mole must, however, depend upon the kind of soil. The moles must never be so near the surface that they will be pressed in and spoiled by the weight of the machinery on the surface, nor must they be so deep in clay soil that the water will not readily get to them and be carried away. Another point is that the deeper it is possible effectively to place the drains the further apart they can be for the proper drainage of the soil.

Maurice Archibald Ball (23), a trooper in the Royal Scots Greys, was early yesterday morning found dead, having, apparently, been shot, at Mooltan Barracks, Tidworth, and Jack Healey, a civilian barber, was removed to the military hospital suffering from a revolver bullet wound.

BERMALINE BREAD, NUTRITIOUS.—(Advt.)

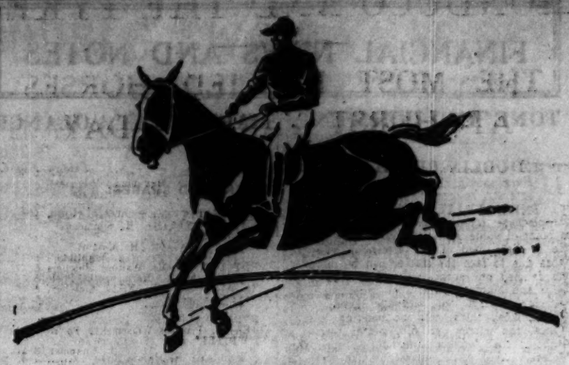

£100,000

Is the Estimated Prize Distribution in the

IRISH HOSPITALS' SWEEP

On the GRAND NATIONAL, 1931

The Sweep is held in accordance with the Public Charitable Hospitals (Temporary Provisions) Act, 1930, and will be conducted on lines similar to the London Stock Exchange and Calcutta Sweeps, but there can be **NO CONFUSION** as the draw will take place in Public at the Mansion House, Dublin, at which General O'Duffy has kindly consented to preside. Particulars will be published immediately.

Offices at 38 Dame Street Now Open to deal with Subscriptions and Applications for Tickets.

The Prize Distribution in the Sweep on the Manchester November Handicap, 1930, although originally estimated at £100,000 actually exceeded the enormous sum of

£400,000

Books of Tickets are issued only to persons of approved credentials.

TICKETS—TEN SHILLINGS EACH—NOW ON SALE AT OFFICES OF

HOSPITALS' TRUST LTD.

13 EARLSFORT TERRACE, DUBLIN.

Lynch.

Councillors Charged.

Sequel in Clonmel Court.

Two Men Accused of Bribery.

FROM OUR OWN CORRESPONDENT.

CLONMEL, Friday.

ANOTHER surprise was sprung at Clonmel to-day, when the charges against James J. Harding, head attendant at Clonmel Mental Hospital, and Richard Quinlan, an attendant in the same institution, were gone into. They were originally charged with: "That at Farnaclara, Tipperary, on October 13, they unlawfully and without legal authority intimidated Andrew Ryan by compelling him to abstain from doing an act he had a legal right to do, and by compelling him to do an act he had a legal right to abstain from doing—viz., to sign a document purporting to withdraw charges, made by information, against certain members of the South Tipperary County Council."

The case arose out of a charge of alleged bribery brought against four members of South Tipperary County Council, of whom three have been returned for trial at the Circuit Court.

Andrew Ryan was the principal State witness in the bribery charge. At the previous hearing Andrew Ryan alleged that Harding and Quinlan called at his house, and Harding got his daughter to copy a document which witness stated the accused men got him to sign.

FRESH CHARGES.

To-day, when the case opened, new charges were preferred against the accused man: "that at Farnaclara, on October 13, they unlawfully attempted to obstruct and prevent the due course of the law and justice by intimidating and bribing Andrew Ryan, who was at the time, to their knowledge, bound to give evidence in a criminal charge then pending." Harding was further charged: "That at the said time and place he unlawfully did an act which was calculated to prevent the due course of law and justice by intimidating and coercing Andrew Ryan to sign a document, purporting to withdraw charges which were the subject of a criminal charge sworn to by Andrew Ryan."

Defendants were further charged with: "That on divers dates, prior to October 13, they unlawfully conspired, confederated, and agreed together, with other persons unknown, to obstruct the due course of justice by intimidating and bribing Ryan, who was then bound to give evidence in a charge then pending."

Mr. Joseph Healy, Barrister-at-Law (instructed by Mr. F. J. O'Connor, State Solicitor), prosecuted. Mr. J. G. Skinner, solicitor, appeared for Harding, and Mr. H. Shannon for Quinlan.

SOLICITOR'S PROTEST.

Mr. Skinner thought that the procedure was most unfair to the solicitors engaged for defence, as new charges had been sprung on them. If such charges were to be formulated the solicitors should have got some information about them. It was most unfair at that stage to formulate a series of new charges. Of course, he understood that his worship could not control the matter, but it was open to him (Mr. Skinner) to make his protest.

Mr. Shannon joined with Mr. Skinner in the protest.

Mr. Skinner said that he wanted evidence of the warrant on which his client was arrested. He had served notice on Mr. O'Connor and the Civic Guard Superintendent to produce information, and he had also to subpœna Mr. O'Callaghan, District Court Clerk at Tipperary, to produce information to see whether his client was properly in custody at all. The case against the County Councillors was before the Court on November 12, and Ryan was in court that day, and he (Mr. Skinner) had grave doubts that such an information had been sworn on November 12 at all. When he applied to the District Court Clerk, Mr. O'Callaghan told him no such information had been taken by him, and that it was not in his possession; but Mr. O'Callaghan ascertained that some information had been made, and he handed it over to them and gave him (Mr. Skinner) a copy. Ryan, in the witness-box, said that it was taken by Sergeant Corcoran, but Sergeant Corcoran never took such a thing at all. He (Mr. Skinner) wanted to know when the information was made.

Mr. Healy—I will have that for you to-day. These men who are concerned in the charges are present, and the usual course would be to go into the charges, and Mr. Skinner can then raise that point.

Mr. Skinner said that he was entitled to get evidence. His client was legally in custody.

Justice Troy said that it was a matter of indifference to him whether the warrants were correct or not once they were before him.

Mr. Healy—If this man was arrested before the information was sworn, he can bring an action for wrong arrest.

The deposition made by Andrew Ryan at the hearing of the charges against the two accused men was then read.

Miss Nellie Ryan, daughter of Andrew Ryan, verified depositions made by her.

Answering Mr. Shannon, solicitor, she said that she was not afraid of Quinlan when he came to the house. He did not do anything to intimidate her father to withdraw legal proceedings, and she did not hear him say anything to her father to induce him to sign the paper.

Detective-Officer Kelly deposed that when he arrested Harding, Harding said: "I wish that you and Sergeant Corcoran should witness Dr. Fitzgerald's initials in reports of October 13." What Quinlan said in Court was: "A pack of lies," and he perjured himself.

In reply to Mr. Shannon, the witness said that he saw the records initialled by Dr. Fitzgerald, who was present, and countersigned them.

This closed the case for the prosecution.

Mr. Skinner submitted that there was no *prima facie* case against his client.

Mr. Shannon submitted that there was no case against Quinlan, even on the State evidence.

The Justice thought that there was some case that should go before a jury. From the moment these two men were told that Ryan was a sworn man they were in jeopardy, and that was why they were there.

The evidence for the defence was then gone into, and the hearing was adjourned.

Trinity College.

Meeting of Northern Association.

FROM OUR OWN CORRESPONDENT.

BELFAST, Friday.

The annual meeting of the Trinity College, Dublin, Association of Northern Ireland was held in the Grand Central Hotel, Belfast.

COL. SHARMAN CRAWFORD.

Colonel R. G. Sharman Crawford, C.B.E., D.L. (President), presided, and there was a good attendance, which included the Primate. The annual report of the Hon. Secretary (Mr. H. Jefferson), which was adopted, stated that the membership now stood at 248, which included 24 women members. Owing to his removal to England, Colonel W. R. Dawson, M.D., one of the founders of the Association, resigned from the Committee during the year, and the vacancy was filled by the co-option of Mrs. Foster Coates.

On the motion of the Chairman, seconded by the Dean of Belfast, the Lord Primate was elected President.

The financial statement, submitted by the Hon. Treasurer (Mr. C. G. Duggan, C.B.), showed a satisfactory credit balance, and was adopted.

The following were elected to the Committee:—The Very Rev. H. R. Brett, Major G. V. Ewart, Mr. W. C. Gage, and Mr. J. H. Monroe, K.C.

ENTERTAINMENT AT LORETO COLLEGE, BRAY.

The annual Christmas entertainment by the pupils of the Loreto College, Bray, was given this week, when there was a large attendance of the pupils' friends and relations. The entertainment took the form of an operetta, entitled, "Rumpelstiltskin," and the youthful performers acquitted themselves with wonderful efficiency. The leading parts were taken by Master M. Traynor, Miss R. McCaull, Miss P. Doyle, Miss H. Frame, Miss E. McCaull, Master G. Power, and Miss K. Keogh. The following were also included in the very large cast:—Courtiers—Misses P. Curran, E. Perkins, E. Lucey, M. McNulty, A. Meagher, M. O'Neill, O. Byrne, M. Fisher, C. Sherwin, P. Meagher, E. Keogh, E. Lavelle, M. McNaughten. Attendants—Misses U. Power, M. O'Meara, N. O'Callaghan, J. McCarthy, M. Nolan, M. Channing, L. Coates, A. Britten, H. Frame, G. Sammon. Elves—Misses P. Tyrrell, P. Glynn, I. Byrne, M. Moran, M. Deering, P. McNulty, J. Nolan, J. Stack, C. McQuillan, C. Cahill, J. Fisher. Fairies—Misses P. Quigley, M. Casey, N. Perkins, L. O'Neill, P. Casserly, M. Stack, M. Cahill, J. Nolan, B. Madden, S. Mooney. Drummers—Masters G. McCarthy, P. McCarthy, C. Farrell. Fiddlers—Masters P. Morgan, S. McGuirk, A. Scott. Trumpeters—Masters E. Power, P. Morgan, M. Dempsey.

Mr. P. J. Meighen, Commissioner for Bray, congratulated the performers and their teachers on the very enjoyable entertainment.

GAELIC GAMES.

STANDARD BELOW PREVIOUS YEAR.

EFFECT OF THE LIGHTER BALL ON HURLING.

(BY PAT'O.)

Croke Park, severely taxed week-in, week-out since February, is being rested for a brief session of four weeks. In mid-January the Dublin League's open and three inter-divisional matches in the National Football League (two semi-finals and final) remain to be played. Tournaments at outside and provincial venues continue, but the programme is light in all departments. Many pitches are water-logged at the moment, and a high standard of hurling, in particular, is impossible.

Serious competition wound up with the Faughs v. Garda and Meath v. Antrim games on Sunday last, and in reviewing activities in 1930 in Gaelic fields there is much to praise and not a little to criticise.

A PUNCTUAL FINISH.

For the first time the six championships—minor, junior and senior—in both hurling and football were run to final decision within the year, and if we except inevitable delays from frawn games the programme scheduled at the Easter Congress was carried through punctually. That in itself was a sound achievement, with thirty-two counties participating. County Committees, Provincial Councils and the

FINANCIAL NEWS AND NOTES

TONE AND COMMENT.

DUBLIN BRIGHTER.

INDUSTRIALS IMPROVING.

For a week-end market, with holidays in prospect nearly all next week, Dublin was quite bright yesterday and closed with a good tone. The fact that, for the present at least, the big industrials have turned on the up-grade was sufficient to impart more cheerfulness into the limited dealings. It is too early yet to say how far this movement may go, if for no other reason than the fact that commodity prices, although better in places, are still perilously close to recent low records.

Tobacco Shares, especially Imperials, were raised a shilling or over, and Imperial Chemicals and Unilevers looked healthier. After heavy dealings, Coats Shares closed below best. Courtaulds were very firm. "Shells" weakened.

Elsewhere, the market was small, and, beyond a drop of a couple of points in Bank of Ireland Stock and a recovery of three-quarters in Great Northern Ord., there were few notable changes. Dublin Tramway Pref. repeated last price, Todd Burns Pref. rose 2s. 6d., and Dublin Artisans Dwellings were ½ better at 10½.

The Funds were quiet and steady, investors having apparently supplied their wants for the time being. Guinness Units, if quiet, were firm, and closed at the best point touched.

LONDON QUIETER.

CHEERFUL TENDENCY.

Somewhat quieter conditions prevailed in the London Stock Markets as a whole yesterday, the imminence of the Christmas holidays and the fact that it was the last dealing day of the week exercising a restricting influence on trading. Despite this slackening in the volume of transactions, however, cheerful conditions again ruled, and the price movements registered at the close of the day again showed an overwhelming majority of appreciations, a number of them especially in the Oil Share Market being of quite substantial proportions. Little of interest transpired among British Funds, but, with a little selling in progress, slightly lower levels were recorded at one time. Towards the end, however, a better tendency developed, and, with the exception of Consols 2½ p.c. and the 3½ p.c. Conversion Loan, each of which finished ¼ lower, the closing rates were much the same as before. Among Foreign Government Stocks Brazilians reacted, the 6½ p.c. 1927 losing 1½ points to 62½ and the 5 p.c. Funding 1914 closed a point down at 65½. Belgian Sevens showed a small shrinkage, but otherwise values were not materially changed. Foreign Rails, following the sharp burst of the previous day, relapsed into quietude again, but generally the higher levels returned on Thursday were maintained. Among Colonial and Foreign Rails the Buenos Ayres issues continued on the upgrade, B.A.G.S. and the Pacific each gained 2 points further, and the Western moved a point higher. Central Argentine and "Canpacs" appreciated to a lesser extent, and Entre Rios, "Leos." and San Paulo marked recoveries, the latter finishing no less than 3½ points up to 134½. American Rails also registered some good improvements.

The Industrial sections, as a whole, presented a firm front, and the price movements returned at the close of the day were, with only a few minor exceptions, favourable to holders. The Anglo-Americans continued firm, and the Miscellaneous Industrials were also marked to higher levels. Oil Shares provided the outstanding feature of the day, and, under the lead of Burmahs, some appreciable improvements were registered.

DIVIDENDS AND REPORTS.

ULSTER BANK.—Report of Ulster Bank to 29th November shows net profits £215,472 (against £218,435). Results for three years compare as follows:—

	Nov., 1928.	Nov., 1929.	Nov., 1930.
Net profit	£224,775	£218,435	£215,472
Dividend	16%	16%	16%
To reserves	£100,000	£100,000	£90,000
Forward	70,215	62,650	60,122
Paid-up capital	800,000	800,000	800,000
Reserve fund	900,000	950,000	1,000,000
Deposits	21,037,705	21,588,158	21,444,823
Note circulation	1,555,367	1,346,926	1,389,716
Government stocks	9,759,535	9,785,413	10,309,354
Other securities	749,159	957,091	1,017,558
Cash	2,387,152	2,645,016	2,293,351
Bills discounted	11,270,599	11,179,336	10,887,468
Total assets	24,389,695	24,800,435	24,741,316

a On increased capital.

CORNBROOK BREWERY.—Final dividend of 5 per cent. on Ordinary, making 10 per cent. for year. Forward £56,516. (Dividend same.)

CIROMI SUGAR ESTATES (CUBA) LIMITED.—Directors regret that Preference dividend for half-year ending December 31st, 1930, must be passed.

DISTRICT MESSENGER AND THEATRE TICKET.—Directors have decided not to pay interim dividend on Ordinary shares in consequence of serious effect acute general trading depression has had upon company's profits. (Last year 2½ per cent., tax free.)

EAST ASIATIC RUBBER.—The directors have adopted a modified system of tapping, under which the output during 1931 will be curtailed by approximately 1,000,000lb.

LOW TEMPERATURE CARBONISATION, LTD.—Sales and trading revenue for the year amounted to £76,549, against £115,069 in the previous period of 15 months. After deducting cost of coal and carbonising and selling salaries, etc., and including interest and dividend received, there is £30,475, from which is deducted running expenses, research, and experimental work costs, leaving £2,686, against £11,578. Interest absorbed a further £12,000, leaving a debit balance of £9,317, which has been transferred to the balance sheet, making a total debit at profit and loss account of £13,513.

PEAK RIVER (1931) MINERAL.—A further dividend of £10,800, free of British tax, making total distribution of 6 per cent. for year, free of British tax. (Same.)

SOUTH GERMANY SUGAR CO.—Dividend of 10 per cent. on capital of R.M.30,000, compared with 12 per cent. on the previous occasion. Profits amount to R.M.4.80 million, against R.M. 4.74.

WALKER AND HOMFRAYS (MANCHESTER).—Quarterly dividend on the Ordinary shares of 3 per cent. actual, less tax.

DEALINGS IN LONDON MARKET.

The following dealings among active Stocks and Shares were "marked" in London yesterday:—

Consols—2½, 5/16, 5/16, 5/16, 5/16, 5/16. **5 p.c. War Loan**—102 15/16, 1/2, 3/32, 3, 2/32, 1/16, 2/32. **Funding Loan**—94, 1/16, 3/16, 1/8, 1/16, 1/4, 1/16, 1/8, 2/32. **Conversion Loan 3½ p.c.**—80 3/16, 1/4, 1/16, 1/8, 1/16, 1/8, 2/32. **do. 4½ p.c. 1925-45**—101 1/16, 1/8, 1/4, 1/16, 1/8, 1/4, 1/16, 1/8, 2/32. **do. 5 p.c.**—105 5/8, 3/4, 7/16, 1/2, 1/16, 1/8, 2/32. **4 p.c. Consols**—92, 1/8, 2/16, 1/16, 1/16, 1/16, 1/8, 3/4. **5p. 4½ p.c. Treasury Bonds**—101 5/16, 3/8, 1/2. **Free State Land Bonds**—98¼. **Dublin Loan**—101¼. **Australia 5 p.c. Stock**—82, 3, 2¾, 1. **Aerated Bread** (x.d.)—18/-, 17/10½. **African and Eastern**—4/6, 3d., 4/10d. **Allied Newspapers Ord.**—5/-, 5. **Associated Cement**—24/6, 7d. **Associated Newspapers Def.**—20/4½, 3d., 20/-, 11·2d., 19/10½. **Bovril Def.**—37/3. **Brazilian Traction**—22⅝, 9/16, 11/16, 3/4, 1/2, 3/8, 7/16, *⅝. **British-American Tobacco**—5⅛, 3/16, 5/32, *5/32. **Def.** 2/-. **British Celanese**—7/-, 3d., 7/1d., 2/4d., 6/10½, 7/4½. **British Match Ord.**—23/10½, 4/1½. **British Oil and Cake**—27/9. **Buenos Ayres Great Southern**—67¾, 8, 1/2, ¼, ⅛, 70, 68¾, 9/16. **Cables and Wireless A**—21½, 2, ¾, 1/4, 1/2, 1/4, 21, *¼. **B**—21½, *½. **Def.**—69, 70, 69¾, ⅞, 70½, 69½. **Calico Printers**—7/7½. **Canadian Pacific**—40, 39⅞, ¾, 40⅛. **"C" Pref.**—½, *¼, ¼. **Carreras**—8. **Central Argentine Cons.**—54, 5, ¼, 5½, 6, ¾, **Coats**—5/6, 2/6, 2/10½, 3/7½, 3d., 5/-, 11·2d. **Cook (St. Paul's) Ord.**—7/3. **Courtauld's**—36/10½, 6·2d., 3d., 6/-, 7/6, 21·2d., 6/6, 7/3¾, 5d. **Crosse and Blackwell**—21·10½. **Crystalate Gramophone**—1/9¾. **Cunard Ord.**—16/-, 15/2·10½, 9d. **"A" Daily Mail" Trust**—42/9, 6d. 10½2d., 7½d., 3/-. **Daily Mirror Ord.**—16/-, 11·2d., 15/11¾, 16/3. **Dunlop Ord.**—11/1½, 11/6, 4·2d. **Dunlop "A" Pref.**—21/1½. **Dunlop 6 p.c. Debs.**—*104. **Dunlop Plantations**—19/6 **Ford Motors**—57/6, 6/9, 7/-. **Gallaher Pref.** (x d.)—22/-. **General Electric**—4/-, 3d., 4·2d., 6d., 7½d. **Great Western Rail**—67⅞, 8¼, 3/8, 1/4. **Great Western 5 p.c. Pref.**—95, 4/8, 1/2, 3/4, 1/4. **Greek 7 p.c. Refugee**—100, 1/4. **Guinness Ord.**—107/-, 6d., 4/9. **Harrods Ord.**—*52/-, 6/4d., 9d., 1/9 2/1½. **Hudson's Bay Ord.**—27/6, 6d., 1/2c., 3d., 6/10½, *5/-, 6/3, *3d. **Hungarian 7½ p.c., 1924**—102 3/4, 5/8. **Imperial Airways**—17/3. **Imperial Chemical Ordinary**—18/7½, 4·2d., 6d., *9/4d. **Imperial Chemical Pref.**—19/-, *18/7½, *10/4d. **Imperial Chemical Def.**—8/3, 4·2d., 1/3d. **Imperial Tobacco**—92/2¼, 1/64, 2/6, 3/1½, 2/9, *9d. **International Holdings**—2¾, 3/16, 1/4, 9/32, 1/32, 1/16, 15/16. **Lever 7 p.c. Pref.**—23/5¼, 1/10½, 2/6, 4·2d., 3d., 7·2d., 2/-, 9d. **Lipton Ord.**—4/-, 3/11¼. **London, Midland and Scottish Ord.**—32⅝, 3/4, 3, 2/8, 5/16, 1/4. **London and N.E. Pref.-Ord.**—16·2, 1/2, *16, ¾; **do. Def.-Ord.**—6, 1/8, 3/32. **Lyons (J.) and Co. Ord.**—95/7½. **Marconi Marine**—37/9¾. **Maypole Def.**—4/4½, 3d., 3/4d. **Metropolitan Rail**—61⅜, 1/2, 5/16, 5/8. **Peruvian Corporation Pref.** (x.d.)—21¼, ½. **Phillips (Godfrey) Ord.**—19/3¾, 3d. **P. and O. 5 p.c. Debs.**—100. **Provincial Cinema Theatres** (x.d.)—16/6. **Rean Anstalgo**—14/9, 9d. **Rubber Trust**—23/3, 9d., 4·2d. **Southern Rail Pref.-Ord.**—65¾, 5/8; **do. Def.-Ord.**—22¼, 3/8, 5/8, 5/16. **Sudan Plantations**—36/3. **Sunday Pictorial "A" Ord.**—42/9. **Swedish Match, "B"**—13⅝, 3/16. **Tobacco Securities Ord.**—320, 15, 18, *17, *20; **do. Def.**—425, 20, 7, *18, 22. **United Dairies**—31/6, 7½d., 9d., 4·2d., 11·2d. **United of Havana Rail**—5/8. **Unilever Ord.**—35/7½, 9d., 6/3, 5/-, 11·4d.; **do. N.Y. Ord.**—35/11¼, 2·4d., 7½d., 6/3, 10½d., 6·4d. **United Molasses**—16½, 3d., 15/10½, 9d., 16/4½, 11·2d., 6d. **United Serdang Rubber**—2/6, 3·4d. **Vickers**—5/10½. **Vine Products**—6/7½, 9d. **Watney, Combe Def.**—55/-, 9d., 3d. **Westminster Bank**—79/6, 7½d., 9d., 80/-.

(* Exceptional bargain at special price.)

SHIPPING NEWS

(FROM LLOYD'S.)

FOREIGN ARRIVALS AND SAILINGS.

Kemmendine, Rangoon for Belfast, arrived Marseilles December 18, and proceeded same day.

Duchess of Atholl, for Belfast, left St. John (N.B.) December 16.

Orlock Head, from Dublin, arrived Hamburg December 17.

Bengore Head, from Belfast, arrived Riga previous December 18.

HOME ARRIVALS AND SAILINGS.

Kinsale, for Cork, left Southampton December 18.

Stanley Force, Blyth for Dublin, passed Dunnet Head December 18.

Holme Force, Dublin for Tyne, passed Dunnet Head December 18.

Wings, from Belfast, arrived Ayr December 17.

Gairsoch, Limerick for Newcastle, called Dartmouth December 18.

Imperial, from Larne, arrived Preston December 18.

Lady Martin, of Dublin, passed Dungeness westwards December 19.

Lady Patricia, of Dublin, passed Dungeness eastwards December 18.

Benedict, from Wicklow, arrived Shields December 18.

Greta Force, from Larne, passed Beachy Head eastwards December 18.

Braedale, from Coleraine, arrived Liverpool December 18.

Allanwater, from Cork, arrived Liverpool December 18.

Clairton, for Cork, left Liverpool December 18.

Obaidian, for Belfast, left Liverpool December 18.

Cambalu, for Waterford, left Liverpool December 18.

DUBLIN SHIPPING REPORT.

Barometer at 5 a.m.—30.40.

Wind and Weather—W.S.W., wind, light breeze, fine and clear.

Coastwise Arrivals—Lady Leinster, from Liverpool, with passengers and goods; Silevenore, Silevenore Donard, from Holyhead, with goods; Ruby, St. Kenneth, from Ayr, with coals; Priscilla, Glencullen, from Partington, with coals; Princetown, from Newport, with coals; Heatherfield, Ita, Puffin, Rimwall, St. Mungo, Thelma, from Garston, with coals; Zillah, from Birkenhead, with coals; Cape Wrath, from Swansea, with coals; Fawn, from Barrow via Belfast, with motor spirit; Clarecastle, from Manchester, with empty barrels; Slieve Gallion, from Holyhead, light; Lady Carlow, from Liverpool, light.

MARKETS AT A GLANCE.

Friday Night.

STOCKS AND SHARES:

London quieter—cheerful tone.

Dublin brighter.

Manchester Textiles irregular.

Birmingham Motors improving.

New York firm.

MONEY:

Bank of England Rate	3 p.c.
Last Year	5½ p.c.
Irish Banks' Rate	4 p.c.
Ditto Deposits	1½ p.c.
London Day-to-Day Loans	1½ p.c.
London Fine Three Months' Bills	2½ p.c.

INDUSTRIAL MARKET.

CONFIDENCE PREVAILS.

TATE AND LYLE SUPPORTED.

Dealers displayed rather more confidence in the Industrial Market yesterday. As a result, prices trended upward in several directions, helped by "bear" covering, but some irregularity developed in the last half-hour. Imperial Chemicals gathered fresh strength under the influence of the extension of the Dyestuffs Act, and a more hopeful feeling was abroad among Textiles. Steady support was also noticeable for Motor shares, Breweries and Tobaccos, but Engineering descriptions seemed undecided. Afternoon advices from New York continued satisfactory, but prices moved within narrow limits, and showed little change on balance.

Nickels finished at 15¼, Brazilian Traction Common at 22⅝, Hydro-Electric at 28, and Radio Corporation at 14. Columbia Graphophones closed at 1½, and Gramophones (H.M.V.) at 1⅞, the latter showing a net gain of ⅛.

Cables and Wireless stocks steadily improved, the Preference to 70, the "A" Ordinary to 22½, and the "B" Ordinary to 12½.

Motor shares came in for renewed attention. Austin Ordinary further improved to 28s., and Leylands to 51s. 9d., with Dennis favoured at 34s. 9d.

Electricals generally ruled quietly firm.

Coal and Engineering descriptions gave a rather mixed display.

The reasons stated: Textiles and Rayons trended lower and higher levels. J. and P. Coats rallied 1s. to 53s. 9d., and buyers came forward for Bleachers, Bradford Dyers, Sewing Cottons, Fine Spinners, and Patons and Baldwins. In the Rayon section Courtaulds improved ⅛ to 14⅛, while British Celanese Ordinary stiffened to 7s. 3d., and the Second Preference to 5s. 9d. Grouts were firmer on the circular.

Home and Colonials strengthened to 14s., and International Teas ruled firm around 19s. 1½d., while a notable feature was good support for Tate and Lyles, largely on provincial account, and they eventually left off at 35s. 6d., 1s. 7½d. to the good on the day. The Unilever issues closed without variation after being called rather better at first.

In the Brewery section, Distillers were revived and gained 1s. 3d. at 57s. 9d., with Bisoppes, Courage, Guinness, Ind. Coope, and Taylor Walker, all a few pence firmer. Bass, however, reacted 1s. to 67s.

As regards Tobaccos, "B.A.T.S." improved to 5⅞ at one time, but reacted later to 5⅝, and "Imps." gained the turn at 4⅜. Carreras closed unchanged.

Hong Kong and Shanghai Banking continued to fall away, and were another point lower at 106. The Insurance group generally assumed a firmer tone.

Of the Shipping counters, Furness Withys were scaled down 9d. to 31s. 6d. Although actual trading was small, P. and O. Def. shed 3d. to 37s., as did Cairn Lines to 4s. White Star Pref. closed no better than 6s., after a moderate turnover.

In the Land and Investment department, Hudsons Bays were well maintained, and Sudan Plantations moved up ⅛ to 1¼.

Among Nitrates, Lautaro Common attracted purchasers and advanced ¼ to 2. Imperial Chemicals finished a few pence better at 18s. 9d. Turner and Newalls enjoyed a sharp rally on professional operations, business being continued into the late "street" dealings, when the shares registered an improvement of 2s. at 42s. 6d. United Molasses finally recorded a slight gain at 16s. Wall Paper Def. put on 6d. at 29s. Elsewhere, trifling gains were reported in African and Eastern at 4s. 6d., British Oil and Cake at 27s. 6d., and Dunlops at 41s. 3d. Pinchin Johnsons ruled on the dull side around 36s. 6d.

OIL SHARES IN FAVOUR.

Following the improvement which occurred in the better-class descriptions on Thursday, the Oil Share Market opened with a strong appearance yesterday. During the early hours business was in progress for the leading counters, to which prices were not slow to respond. Re-purchases by bears, not only locally, but from the provinces and Continental centres, helped the upward movement, and the market, as a whole, had a more animated appearance than for some considerable time. Amsterdam came in a small seller of Royal Dutch at one period, but the shares were well taken here, and the sales quickly ceased. Paris offered a few Eagles about mid-day, but later operators in that centre turned buyers of their favourites generally. The advance which took place in the early hours, however, was a little too rapid, and consequently prices receded from the best towards the close. Nevertheless, the price movements finally recorded were nearly all in the upward direction, the market closing with a firm appearance.

RUBBER SHARES IDLE,

Quiet conditions characterised the Rubber Share Market, but with the commodity value remaining at the previous day's higher level, a steady tone ruled, and for the most part share quotations were the same as on Thursday. Little of interest transpired in the raw material section. Spot remained at 4·7d. per pound, January to March at 4½d., and April to June at 4·11d. per pound. London and Liverpool stocks of the raw material on Monday next are expected to show only minor changes.

LATEST CLOSING AND STREET PRICES.

BRITISH FUNDS, ETC.

	Closing.	Rise or fall.
Consols 2½%	57 5/16	– 1/4
Do. 4%	91 5/16	02 1/2
War Loan 4½%	102 5/16	102 1/2
Do. 5%	105 5/16	105 1/2
Do. 4%	100 7/16	100 1/2
Funding Loan	93 1/2	94 1/4
Victory Bonds	98 3/4	99 1/4
3½% Conversion Loan	80 1/2	81
4½% Conversion Loan	101 1/2	102
5% Conversion Loan	105 1/2	106
Irish Free State 4½% Land Bonds	98	98
India 3%	62	64
Do. 3½%	72	74
Do. 4½%	82	84
Do. 5½%	100½	101½
Local Loans	67	68
Sudan 5½%	107	109

COLONIAL GOVERNMENT STOCKS.

Australian Cons. 5 p.c.	79	81
Do. do.	79	81
British Columbia 4½ p.c. 1941	93	95
Canada 4 p.c. 1940-60	93	95
Cape 3½ p.c. Cons.	72	74
Ceylon 5 p.c.	103	105
N.S.W. 5 p.c. 1945-65	75	77
Do. 6½ p.c. 1930-40	98	100
New Zealand 5 p.c. 1939-51	101	103
Do. 5 p.c. 1946	101	103
Nigeria 6 p.c.	112	117
Queensland 5 p.c., 1940-50	75	77
South Africa 5 p.c., 1935-43	100	102
South Australian 5 p.c., 1932-42	79	81
Do. 4 p.c., 1940-60	67	69
Victoria 5 p.c. 1942-42	77	79
Do. 5 p.c., 1945-75	77	79
Western Australian 5 p.c., 1945-75	78	80
Do. 6 p.c., 1930-40	97	99

BANKS.

Anglo-South American	3/4	5/4 – 1/2
Bank of Australasia	5/4	6/4
Bank of England	20/-	22/-
Bank of Montreal	24½	26½
Bank of New South Wales	5/-	5/-
Bank of New Zealand	2/-	2/-
Barclay's "A" Shares	3/16	3/16
British Overseas	5/-	5/-
Canadian of Commerce	6/-	6/-
Chartered of India	17/-	17/-
Hong Kong and Shanghai	106	108 – 1/2
Lloyds	42/-	44/- – 0/3
Midland	9/16	5/8
National Discount "A"	9/-	10/-
National Provincial (£24 pd.)	13½	14½
Royal of Canada	55	58
Standard of South Africa	14½	15½ + 1/2
Union of Australia	14½	15½
Westminster Bank (£20)	79/6	80/6

FOREIGN BONDS.

Austrian 6 p.c. Guar.	101	103*
Belgian 7 p.c.	102	104½
Brazil 6½ p.c. S. Rds. '27	61	64 – 1½
Do. Funding 1914	65	66 – ½
Do. 5 p.c. do. 1914	64	67 – 1
Chinese 4½ p.c. 1898	87	89
Do. 5 p.c. 1912	82	84
Do. 5 p.c. Hukuang	83	85
Chines Imp. Ry. 5% Gold	76	79
Do. Shanghai-Nanking 5 p.c.	60	63
Do. Tientsin-Pukow 5 p.c.	30	35
Czecho-Slovakia Bonds	109	111
Egyptian Unified	86½	87½
Dutch Loan 3 p.c.	70	72
Do. 4 p.c.	20½	20½
German 7 p.c.	100	102
Greek 7 p.c.	100	102
Italian Rentes	16	17
Japan 4 p.c. 1905	100	102
Mexican 5 p.c. '99	12	15
Do. 4 p.c. 1910 Treas.	10	12
Peruvian Corporation	3	5
Do. Pref.	21	23*
Do. Debs.	75	79
Poland 7 p.c. Sterling	27	30
Portuguese 3 p.c.	43	45
Spanish 4 p.c.	58	62
Turkish Unified	7	9

BRITISH RAILS.

Great Western	67½	68½
Do. 5 p.c. Pref.	94	97
Lon., Mid., & Scot. Ord.	32¾	33½
Do. 4 p.c. Pref.	61	63
Do. 5 p.c. Red. Pref.	92	98*
Do. 4 p.c. Pref. 1923	54½	56½
Ldn. North-East. 5 p.c. Pref. Ord.	16	17
Do. Def. Ord.	3¾	4¼
Do. 4 p.c. 1st Pref.	54½	54½ – ½
Do. 4 p.c. 2nd Pref.	39	42
Metropolitan	68	68
Do. District	26½	27½
Southern Pref. Ord.	66	68
Do. Def. Ord.	22	23
Do. 5 p.c. Pref.	91	93
Underground Elec. (£1)	24·0	25·0
Do. Income Bonds	103¼	103¼

COLONIAL AND FOREIGN RAILS.

Antofagasta Ord.	42	45
Argentine G.W. Ord.	58	60
Bahia Blanca Gusr. Stk.	77	79
Buenos Ayres Gt. Sthn.	68	70 +2
Buenos Ayres & Pacific.	47	49 +2
Buenos Ayres and W.	48	50 +1
Canadian National Gur.	70	71*
Canadian Pacific (£25)	39½	40½ +1/2
Central Argentine	55½	57½ +1/2
Do. Def.	37	41
Central Uruguay Ord.	50	52
Cordoba Central	10	12
Do. 1st Pref.	27	30
Do. 2nd Pref.	20	23
Entre Rios	59	61 +1
Do. 5 p.c. Cum. Pref	80	83½
Grand Trunk 4 p.c.	83	85
Do. 4 p.c. Perp. Deb.	83	85
Internl. of Cent. Amer.	11	14
Leopoldina	20	22 +1
Mexican Rails	1½	2½
Do. 8 p.c. Pref.	4	6
Do. 6 p.c. Pref.	2	4
San Paulo Ord.	132	137 +3½
United Havana	3½	7½

AMERICAN RAILS.

Atchison	180	185 +3
Chicago Milwaukee New	5	6
Erie	26	29 + ½
Do. 1st Pref.	31	36*
New York Central	115	120 +2
New York Ontario	12	13
Pennsylvania	58	60 +1
Southern Common	53	54
Southern Pacific	94	97 +2
Union Pacific	177	180

BREWERIES AND DISTILLERIES.

Allsopp £1 Shares	22/6	23/6 +0/6
Bass, Ratcliff Ord.	60/6	61/6 –1/0
Bessere of Vancouver	2/6	3/6
City of London Def. (5/-)	11/3	12/0
Courage Ord.	60/6	61/6 +0/6
Distillers Ord.	57/3	58/3 +1/3
Guinness Ord. (£1 units)	106/9	107/0 +0/3
Hoare and Co.	60/9	61/9 –0/3
Ind Coope Ord.	61/6	62/6* +0/6
South African Breweries	27/6	28/6
Walker (John) Pref.	23/3	24/3
Watney Combe Def.	55/0	56/0

ELECTRIC SUPPLY.

Bournemouth and Poole	59/6	61/0
Charing Cross	28/6	29/6
Chelsea Ord.	26/6	28/6
City of London Def (5/-)	35/3	36/3 –0/3
County of London	47/6	48/6 +0/3
Lancashire	29/3	30/3
London Electric	31/3	32/3
Metropolitan	41/6	42/6 +0/6
Newcastle	23/0	24/0
St. James and Pall Mall	28/3	29/3
South London	26/6	28/0
Westminster Electric	29/6	29/6
Whitehall Inv. Pref.	24/9	25/3 –0/1½

INSURANCE

19½	Alliance £20 (£2 4/- p.)	19	20*	
13	Atlas £5 (£1 5/- paid)	12½	13	
23	Com. Un. (£2½ paid)	22½	23½ + ½	
12½	Eagle Star Ord. £5	11½	12½	
3⅝	Employers £1 (5/- paid)	3⅜	3⅝	
15	Gen. Accdt. £5 (£1½ p.)	14¾	15½	
10½	Guardian £5 (10/- paid)	10⅛	10⅝	
2⅞	L. & Lan. Fire £25 (£1 p.)	2⅞	2⅞ – ⅛	
9½	Lon. Ass. £2½ (£½ p.)	9¼	9¾	
34½	N.B. & Mer. £5 (£1½ p.)	33½	34½	
16	Northern £5 (£1 paid)	15½	16½	
13¼	Phoenix £10 (£1 paid)	13	13½	
13¾	Do. £1 (f.p.)	13½	14	
24	Prudential	23½	24¼	
2	Do. "B" (4/- p.)	1⅞	2¼	
6¼	Royal Exchange	6	6½	
8	Royal Ins. £2 (10/- p.)	7⅞	8⅛	
3⅝	Sun Ins. £1 (5/- paid)	3½	3⅝	
6⅝	Sun Life £10 (£2½ p.)	6½	6⅝	
6⅝	Yorkshire 5/- (10/- p.)	6⅜	6⅝	

IRON, COAL AND STEEL.

3/7½	Amal. Anthracite	3/4½	3/10½
49/6	Babcock, Wilcox Ord.	48/9	49/3 +0/3
2/0	Baldwins	1/9	2/3
2/9	Brown (John)	2/6	3/0
5/7½	Buell Combustion	5/-	5/7½
1/0	Cammell Laird	0/9	1/3
58/0	Cory (William)	56/9	57/9
4/0	Corman Long	3/7½	4/1½ +0/1½
26/0	Dorman Long	24/6	25/6
1/6	Pease and Partners	1/1½	0/7½ –0/1½
18/0	South Durham Steel	16 3	17/3 –0/3
23/0	Stewarts and Lloyds	21/9	22/9
7/1½	Vickers Ord.	6/9	7/3

LAND AND INVESTMENT.

1⅛	Argentine La Invest.	1½	1½
15/0	Do. Southern Land	13/-	15/0
1/0	City and Suburban	0/3	1/0
12/9	Forestal Land	11/0	12/0
1⅛	Hudson's Bay Ord.	1⅛	1⅛
21/3	Hyderabad Deccan	20/-	21/3
2/6	Perkin Syndicate	2/6	3/0
6/6	Rio de Janeiro (1/- sh.)	6/4½	6/7½
1⅛	Sudan Plantations	1⅛	1⅛ +⅛

NEWSPAPERS.

20/6	Assd. Newspapers Def. (5/-)	19/3	20/9 +0/3
18/9	Allied News Ord.	17/6	18/0
–	Amal. Press Ord.	19 3	20/3*
2⅛	Daily Mail Trust	2·9	2·3
16/3	Daily Mirror Ord.	15/0	16/3
–	Financial Newspapers	11/6	12/6
2⅛	Sunday Pictorial	2 1/16	2 1/16

NITRATES.

4	Alianza	3½	4½
1/0	Lagunas Nitrate	1/0	1/6
5/0	Liverpool	3/0	7/0
5/-	New Tamarugal	3/-	5/-
3/6	Rosario Nitrate	3/6	4/6
4/0	Tarapaca Nitrate	3/6	4/6

INSURANCE SHARES.

BUSINESS DONE IN LONDON:—Commercial Union, 23, 1/8, 5/16; Eagle Star Ord., 12½; Employers' Liability, 66/-, 3d., 64/-; General Accident, 15; Guardian, 15½; London and Lancashire Fire, 27½; London Assurance, 9⅝; North British and Mercantile, 33¾, 4; Phœnix, 13⅜, 14; Prudential "B" £1 (4/- paid), 39/9; Royal Insurance, 87 19/9, 7/8, 9/16; Sun Insurance, 77/-; Alliance, 19⅞.

OIL PRODUCTION.

Mexican Eagle Oil Co.—Production for the week ended 13th December, 1930, 216,000 barrels.

OILS.

M.U.—Dec. 15.

3 5/16	Anglo-American	73/9	74/6
10¼	Anglo-Egyptian	10/3	11/3 +0/3
3	Anglo-Egyptian "B"	2/-	2/6
2 1/16	Anglo-Persian Ord.	2¼	2 1/16 +1/32
29	Do. 8 p.c. 1st Pref.	28/6	29/6
29	Do. 8 p.c. 2nd Pref.	28/6	29/6
1½	Apex Trinidad 5/- Shares	11/3	11/9 +0/3
2	Asiatic Petroleum	1½	1½
4	Attock	4/6	5/6
1	British Borneo Pet. (10/-)	4/6	5/6
4	British Burmah (£1)	4 1/16	4 3/16
1	British Controlled	1/-	1/6
1	Do. Pref.	3/14	3 7/16
1	Burmah	3/15	3/16 +1/8
27	Do. 6 p.c. Pref.	26 1/2	27 1/16 –1/16
67	Caledonian Oil	67½	67½
12	Do. 7 p.c. Int. Pref.	12½	13
8	Do. 6 p.c. Pref.	8/-	8/9 +0/3
27	Castrol Ord.	26/-	27/6 +0/3
1	Do. Canada	7/16	1/2
1	Oriental Telephone	2½	2½
13½	Radio Corporation	13/6	14½
10	Do. Pref.	9/4	10½

REFRESHMENT AND FOOD.

18 9	Aerated Bread	17/6	18/0*
37/6	Bovril Def.	36/6	37/6
17/6½	Cadbury and Stockwell	16/3	16/9
14 0	Hume and Colonial (4/-)	13/9	14/3 +0/1½
4/0	Lipton	3/9	4 3
10/0	Lovell and Christmas	9/16	9/16
4/6	Lyons (J.)	4¼	4¼ +1/32
4 6	Mackintosh (J.) Pref.	22/6	23/6
	Maypole Def.	4 1/4	4 7/16 +0/1/4
	Scribbans	13/10	14/4½
	Do. Def. (10/-)	1/10	2/1½
31/6	Schweppes Ord.	32/9	33/3
½	Smithfield Arg. Meat	1/4	9

SHIPPING.

–	Cairn Line	3/6	4/6 –0/3
–	Channel Ord.	15 3	16 3
–	Elder-Dempster 6% Pf.	1/0	3/0
–	Furness Withy	31/6	32/6* –

...ONEY MARKET.

...R GOVERNMENT ...BORROWING.

...rather more demand for money ...n is usual on a Friday, owing to ...f the heavy call on the Indian ...g the early hours borrowers paid ...ent. for advances over the night, ...e close the rate eased to 1½ per ...y to day money was also re... latter figure.

...count (changed May 1, 1930) 3%

...	2⅞%		
...	2½%	Trade 3	3½%
... 2½	2⅝%	" 3½	3½%
...	2⅜%	" 3½	4 %

...Day-to-day 1½ 1½%
...for a week 2 1½%
...e: Banks at Call 1½%
...count Houses at Call ..... 1 %
... at Notice 1½%

...ere firm on the Treasury bill ...the general quotations for fine ... Bank paper was 2⅝ per cent. ...ere buyers of March Treasuries ...ent.

...e were received at the Bank of ...erday for £45,000,000 Treasury ...rs dated Monday next at £99 ...ove received in full, and tenders ...y, Wednesday and Saturday ... get about 12 per cent., above ... figures indicate an average rate ...per cent., as compared with 2½ ... week.

...ered ½d. on Indian and China ...d. for spot and 14½d. for fo... Gold remained at 85s. 11d.

...k of England £524,461 in bar ...ld to France and £14,000 in ...re exported. The larger amount ...nce was made possible by the ...ning facilities over the week-

...in the Foreign Exchange market ...re slight, but the general ten... diverse to sterling. The New ... during the day to nearly 4.85, ... quotation of 4.85½ was slightly ...e previous day's finish. Cana... were ¼c. firmer on balance at ... principal feature of the Conti... was provided by the German ...losed at 20.36¾, a net rise on ...pf. Francs were fractionally ...close at 125.60, while the Swiss ...ted considerably, the closing ...01¼. In the South American ...tine dollars were finally quoted ...37d.

...ember 19 Closing Rates	December 18 Closing Rates	Par Exch
...82	4.85⅝	4.85⅝ 4.86
...73	4.86	4.86⅛ 4.86
...59	12.06⅞	12.06⅞ 12.10
...20	20.36	20.36½ 20.43
...34	34.76¼	34.76¾ 35.00
...65	18.16½	18.15¾ 18.15
...75	45.70	45.40 45.50 45.22
...75	92.77	92.76 92.78 92.48
...59	18.16	18.15¾ 18.16 18.15
...59	123.61	123.59 123.62 124.23
...75	18.10¼	18.09½ 18.10 18.15
...10	25.01½	25.02 25.02½ 25.21
...18	97⅛	97⅛ 97⅛ 97.5
...34	375¼	374¼ 375¼ 375
...93	192	192 192 192.29
...93	108⅜	108⅜ 108⅜ 4.80
...18	163⅛	163⅜ 163⅜ 164.25
...47	34.50	34.46 34.49 34.58
...43	43⅛	43⅛ 43⅛ 43.98
...31	37⅜	37⅜ 37⅜ 47.87
...16.25	16.15	16.15d. 16.16 12.16
...10.95	10.75	10.95d. 10.95 10.95
...36½	36⅛	36⅜ 36⅜ 511
...42½	42½	42½d. 5.86
...39.93	39.94	40
...1.93	1.92	1.92 1.94
...24	24	24 24 24.56
...17½	17	17 17½ —
...27	27	27 27 28d.

...ate quoted on London

...N BUSINESS DONE.

...S STRONG. BANK STOCK ...GUINNESS FIRM.

...econd National Loan fell ¼ to ...d ditto repeated 97¾. Land ... was off ⅛. 5 per cent. War ... at 102¾, and ditto deed un... 02¾. Funding Loan dropped ...nd Victory Bonds at 96¼ was ...athmines and Rathgar Stock ... 66.

...eland gave way 2 at 340, and ...einster repeated 6½. Provincial ... at 29, against previous sale ...tion. Royal showed an asked ...against previous sale of 15. ...gham unchanged at 95. ...107s. 7½d., was up 4½d., after ... 107s. 4½d., and the Pref. was ... Power Pref. was bid for at ... asked price was 14s. ... Pref. showed an asked price ...

...ls. Great Northern Ord. rose ...r 16. Great Southern Ord. was ...5¾ and the Pref. at 36½ broke ...tanteed was marked 47 bid and ... the Debs. 59½b. and 60¼a. ...ms showed asked price of 53s., ...s repeated 112s. 6d. ... bonds quoted 4s. bid and ... Switzer Pref. bid for at 20s. ...ose 2s. 6d. to 52s. 6d. ...ustrials "Bats" rose 1s. to ...Imps." at 92s. 6d., were up ... 92s. 7½d. Coats rose 7½d. at ...er 52s. 9d., 52s. 7½d., 53s., 53s. ... Courtaulds at 37s. 9d. were up ... 37s. 6d. Chemicals rose 7½d. ... and the deferred was 1½d. up ... Unilever was 6d. better at ...r 35s. Unilever (N.V.) Pref. ... price of 23s. Armstrong Pref. ...at 10s., the asked price being ...ok's Thomas showed an asked ... Dublin Artisans Dwellings ... Dublin City Market Ord. ...owed bid prices of 97s. and ...ely. *Independent* Pref. at ...d. better. *Irish Times* 5½ per ... at 70s., and the 6½ per cent. ... price of 14s. 6d. Merchants ...asked 36s., and Mooney Pref. ...5s. Irish American Oil un... 5s. 6d., and "Shells" fell 1s. ...

...siness done" will be found at ...d table.

...FICIAL QUOTATIONS.

...04½	104	B.A.T.....(102/-) 103/-
...67½	67½	Brooks Thomas .....
...8½	98⅞	(22/-) 22/-
...102½	*3/-	Coats.(52/9) 52/9 *2/7½
...23½	102½	*3/- *3/3 *3/6
...4½	95¼	*3/4½
...96	99¼	Courtaulds..(36/1½) 37/6
...66b	66b	*7/9
...29½	29b	Artisans Dwlgs.(10s) 10s
...15½	15a	Dublin City Market
...ord.	...	(96/6) 97/b
...5/9	95/-	Do. Deb.(64½ x d.) 67b
...107/6	107/6	Chem. Ord.(18/3) 18/10d
...7/7½	7/7½	Do. Def.....(5/3) 5/4d
...13/6b	13/6b	Imp. Tob..(91/4½) 92/7½
...53/a	53/a	*2/6
...23/6	23/6	Independent Pref.
...112/6	112/6	(20/2½) 20/3
...4/-h	4/-h	Irish Times 5½
...20½b	20½b	Pref. (72/-) 70/4d
...5/a	...	Do. 6½ (14/4½) 14/6d
...52/6	52/6	Merch. Warehsg.
...ord.	...	(35/-) 36/4
...15/6b	15/6b	Mooney Pref.(85/-) 85/6
...36½	36½	Unilver...(35/3) 35/-*5/6
...47/6	47/6	*5/9
...59½b	59½b	Do. N.V. Pref....23/4
...60¼a	60¼a	(23/6) 23/6
...53/a	53/a	Irish-American Oil
...112/6	112/6	(23/6) 23/6
...4/-h	4/-h	Shells .....(74/9) 73/6
...5/a	...	
...20½b	20½b	Columbia Graph. ...
...	...	35/10½ *6/10
...52/6	52/6	Gramophone ...36/3 *7/
...	...	Inter. Nickel $15
...15/6b	15/6b	Leyland Motors 51/
...ot asked, b bid, c cash.		
...ss done given in parentheses.)		

...SH BANKS' RATE.

... Rate (May 1, 1930)...	4 %
...Government Stocks ...	...
...red	3 %
...	1½%
...the foregoing table are subje...	

...XCHANGE SETTLEMENTS.

...	Jan. 5 Jan. 19
...	Jan. 6 Jan. 20
...	Jan. 7 Jan. 21
...	Jan. 8 Jan. 22

... BELFAST.

...hange closed the week with ...e. War Fives changed hands ... Consols 4 per cent., 92; Con... per cent. Loan, 80¾ and 80¾ ...per cent. Loan, 105¼; Funding ...ister 4½ per cent. Loan fetched ...er 5 per cent. Loan 104 sever... ...anteed 2½ per cent. Loan ... Guaranteed Land Stock ...192... ...ral times at 70¾ for small lots ...on Thursday at 70¾ was re... ...minster Banks were done at ...r Ropework Ord. were marked ...ay's business. A small lot of ...ched 7. British-American ...s. 9d.; Imperial Tobaccos, ... small lots; Dunlops, 11s. 4½d.; ...cent. Pref., 22s. 4½d.; Levers, ... Imperial Chemicals, 19s. 7½d. ...n Fractions, 7½.

FOOD AND PRODUCE MARKETS

Birkenhead—Fair selling trade for Cattle, and dull for Lambs. Dublin—Butter—Fair trade, unchanged; Eggs steady; Poultry cheaper, supply exceeds demand; Fruit and Vegetables, dragging sales; Fish, fair inquiry, glut of herrings; Hay steady; Straw slow, Grain poor trade. Wheat at Liverpool lower. Tin and Copper firmer. Rubber quiet.

CATTLE.

BIRKENHEAD.—On offer 2,119 Irish cattle and 3,256 lambs. A fair selling trade was experienced for the supply of cattle on offer yesterday. Choice small heifers made 9d. to an extreme 4d. per lb., secondary heifers 8½d., bullocks 7¾d. to 8½d., cows and bulls 5d. to 7d. Trade continued very dull for lambs, which made from 11d. to an extreme of 1/-, all prices per lb. sinking the offal.

DONNELLY, DUBLIN.

XMAS PORK PRICES
NOW AND AFTER XMAS TILL 1931.

Pigs under 5 stone...	100/-	per cwt., dead-weight	
" " 6 " ...	96/-	"	"
" " 7 " ...	88/-	"	"
" " 8 " ...	80/-	"	"
" " 9 " ...	76/-	"	"
" " 10 " ...	72/-	"	"
" " 11 " ...	68/-	"	"
" " 13 " ...	66/-	"	"
" " 14 " ...	60/-	"	"
Sows and Heavy Pigs 54/-		"	"

Buy from those who buy from us.—(Advt.)

GRAIN.

DUBLIN GRAIN—No change to report in trade on our Exchange, which continues very poor; the attendance of buyers showing no improvement, and very few were present The number of samples changing hands are so few that prices are difficult to quote, generally, those mentioned were:—Wheat 15/- to 17/6 per barrel, inferior down to 14/-; barley 15/- to 16/- and 16/6, white oats 10/- to 11/- and 11/6 per barrel, black 9 to 10/-; Russian oats, white, in fair demand at 10/6 to 11/- ex-store, and Canadian mixed feed 8/- per barrel ex-store. The Exchange will be closed on Tuesday and Friday next.

FLOATING GRAIN CARGOES (BALTIC).—WHEAT—Cargo market inactive and trend of values easy in buyers' favour. White Pacific Jan. sellers 27/-; Australian afloat also loading and new Dec.-Jan. 26/6; New South Wales Dec. 26/6; Victorian new crop Dec.-Jan. 26/6; Rosafe 64lb. new crop Jan.-Feb. 23/-; Barusso 63½lb. Jan.-Feb. 23/-. Parcels in quiet demand at 3d. to 6d. per quarter decline: No. 1 hard Manitoba Dec. sellers 35/4½; No. 1 Northern Manitoba Dec. 35/6; No. 2 do. 24/1½; No. 3 23/9, No. 6 Manitoba Dec. 21/-; Australian afloat 26/-. West do. Dec.-Jan. 26/-; Victorian new crop Feb. 26/-; choice white Karachi Dec.-Jan. 24/3; Russian (on sample) afloat 20/- to 23/- per 480lb. Futures lower in sympathy with the cash position. Quotations at 1.15 p.m. per quarter of 480lb.—Manitoba grade, Jan. 22/10½, March 22/4, May 22/7; London grade Dec. 21/-, Feb. 21/3. MAIZE quiet and values easy in liberal offerings. Plate afloat to Jan. sellers 16/7½, Feb. 16/10½; parcels dull and the turn easier. Plate afloat sellers 16/-, Dec.-Jan. also Jan.-Feb. 16/4½, Feb.-March 16/6; Danubian March-April 18/6 per 480lb. BARLEY quiet, but generally steady. Parcels of Danubian Dec. sellers 14/4½, Jan. 14/4½, Feb. 14/7½; Russian afloat 13/6; No. 3. Canadian Western Dec. 15/6; Plate Dec.-Jan. 13/-, per 400lb. Californian superior Dec.-Jan. sellers 25/6; Chilian forage f.a.q., Dec.-Jan. 24/- per 400lb. OATS inactive; Plate new Jan. sellers 9/9, Feb. 9/10½, March 10/1; No. 3 Canadian Western Dec. 17/9; Danubian Dec.-Jan. 10/6 to 11/-; Chilian Storm King Dec.-Jan. 17/6 per 320lb.

MARK LANE CORN.—There was a fair attendance of buyers at the week-end market, and a quiet demand prevailed. Breadstuffs tend easier, but feeders fairly steady. WHEAT easier; hard Manitoba ex-ship 27/- to 27/6, No. 1 Northern Manitoba ex-ship 26/6 to 27/-, No. 2 ditto 25/6 to 26/6, No. 3 25/-; Australian 28/-; choice white Karachi 26/6, Russian on sample ex-ship 28/- to 25/6, landed 22/9 to 24/9 per 496lb.; English new 5/7 to 6/3 per 112lb. FLOUR quiet; London straight run 26/- per sack for country deliveries and 25/- London area. Of imported, Manitoba patents 24/- to 25/6, Buffalo ditto 23/6 to 25/6, Australian 21/9 to 22/3 ex-store. On c.i.f. terms—Manitoba top patents December-January 22/- to 22/6, export ditto 20/9 to 21/3, Australian January-February 19/6 to 20/- per 280lb. Argentine low grade January-March 25 12/6 per ton. MAIZE quietly steady; Plate afloat landed 18/6 ex-ship, to arrive 17/3, December-January 17/3, January-February 17/3, February-March 17/6; new 2 white mat African landed 18/6 per 480lb. Yellow maize meal 26 5/- f.o.r. London. BARLEY dull; Californian old landed 30/- to 35/-, new ex-ship 30/- to 47/- as to sample, Chilian forage landed 30/- to 35/-, Australian 32/- to 42/- per 448lb., Black Sea ex-ship to arrive 14/3, landed 15/9; Danubian ex-ship to arrive 14/3, landed 15/9 per 400lb. English new making 6/3 to 12/-. feed 4/6 to 5/9 per 1120lb. OATS quiet; River Plate landed 13/3, ex-ship 11/3, Chilian forage landed 13/9, best whites ex-ship 19/6, landed 20/- to 20/6; mixed Canadian feed landed 11/-, North Russian landed 15/-, South Russian ex-ship to arrive 14/- per 320lb., English new 5/- to 6/- per 112lb. MILLER'S WHEATFEED maintained; broad digestive bran 6/6, middlings 5/6, fine ditto 6/6, coatfeed 5/3, ground oats 7/- ex-mill per cwt. OATMEAL steady; flaked 16/-, rolled oats 15/6 to 16/-, other cuts 12/9 to 13/6 ex-mill per cwt.

LIVERPOOL.—WHEAT—Spot dull, lower. Maize—Spot steady. FLOUR quiet, tending downwards. Graded wheat futures opened ½d. to ¾d. lower, further declined, absence of support causing loss of confidence and general liquidations, moderate fluctuations taking place, but market closed easy, ½d. to 2¼d. under last night. Sales—350 loads. Values—December 4/4½, March 4/6¼, May 4/7¾, July 4/8¾. Parcels wheat neglected, nominally 3d. to 6d. lower. Maize parcels 4½d. lower.

PROVISIONS.

LONDON.—BUTTER—There has been a slight lull in demand during the past few days, buyers being reluctant to follow higher selling limits recently imposed, but stocks in retailers' hands are by no means large, and a resumption of buying is anticipated in the near future. Continental purchases have also slowed down owing to the approaching holidays, following substantial bookings of old cold-stored stocks, which are now in moderate compass and no longer a menace to the general position. Consumers will now be getting fresh-landed butter of attractive quality, which should tend to stimulate demand. Danish prices remain high as usual at this period of the year, and are at a substantial premium on Colonial and Argentine. Quotations:—New Zealand finest salted 108/- to 114/- good to fine 102/- to 108/- inferior 98/- to 102/-, finest unsalted 112/- to 116/-, exceptionally 118/-, good to fine 102/- to 106/-, inferior 98/- to 100/-, finest unsalted 108/- to 112/-, exceptionally 114/-, good to fine 102/- to 106/-, inferior 100/-; Argentine finest unsalted 104/- to 110/-, exceptionally 112/-, good to fine 94/- to 102/-, inferior 88/- to 92/-; Danish 140/-; Dutch creamery unsalted 142/-144/-, French salted bastets 136/- to 138/- per cwt.; Dutch rolls 15/9 to 16/3 ditto French 18/- per dozen lbs. CHEESE—Market presented quieter features, and prices easier for New Zealand, which has adversely affected Canadian makes. English continues in fair demand, while Dutch ruled steadier in some instances. English finest farmers' 100/- to 106/-, fine 76/- to 98/-, farmers' loaf 90/- to 108/-, factory 60/- to 68/- per cwt.; Cheshire 9d. to 10½d. Stilton 1/7 to 1/8 per lb.; Scottish farmers' 84/- to 98/-; factory coloured, also white, 64/-; Canadian coloured 70/- to 78/-, white 70/- to 80/-; New Zealand coloured 57/- to 61/-, white 58/- to 62/-, Australian coloured 58/- to 60/-, white 59/- to 62/-; Dutch Edam; 40 p.c. factory 52/- to 58/-, 30 p.c. 52/- to 59/-, 20 p.c. 38/- to 48/-; Gouda full cream 70/- to 72/-, factory 42/- to 68/- per cwt. BACON—Market continued active, especially for the lower priced kinds. Arrivals of Danish are exceptionally large, but clear to a good demand, officially Danish 2/- to 4/- per cwt. lower. Danish killings for the week 125,389. Irish quoted 76/- to 100/-, Danish 60/- to 66/-, Dutch 56/- to 62/-, Swedish 59/- to 66/-, Polish 51/- to 56/-, Estonian 56/- to 58/-, Lithuanian 52/- to 56/- per cwt. HAMS in good demand, and market steady; English as to weight 150/- to 224/-, American long cut 102/6, short 88/- to 96/- per cwt. LARD quiet, but generally steady; American boxes 55/- to 56/-, cartons (1lb.) 60/6, 4lb 62/-, Irish bladders 70/- to 80/-, Danish ditto 62/- to 64/- per cwt. EGGS—Market quiet, requirements being filled for the Christmas trade, and prices exhibited slight irregularity. International marked specials 23/- to 23/6, standards 19/- to 20/-, medium 17/- to 18/-, pullets' 16/-, ordinary packing Grade 1 19/- to 20/-, Grade 2 17/- to 18/-, Northern Irish 17lbs. 23/-, to 24/-, 15½lbs. 19/- to 20/-, 14lbs. 16/- to 16/6, Danish 17½-18lbs. 22/- to 22/6, 17lbs 21/6 15½lbs.-16lbs. 20/-; Swedish range from 18/6 to 22/-, Dutch all brown 19/- to 23/-, mixed 16/6 to 18/-, duck 15/- to 13/6, Belgian hen 15/- to 18/-, Polish blue 11/- to 13/3, red 9/- to 9/3, Egyptian 6/6 to 8/6, Chinese 9/6 to 13/-. South African cleared at 11/3 to 18/-, Australian 13/6 to 16/-, Argentine 12/- to 12/6, American stored 11/6 to 12/-, all per 120.

LIVERPOOL.—BACON—Weekly revision of prices: London 3/- to 4/- lower, but Manchester unchanged. Quotations for Continental, Irish and American here unaltered, through holders free sellers fearing accumulations over holidays. Danish killings past week lighter. HAMS—Shoulders quietly steady. LARD on spot 3d. to 6d. dearer, with moderate demand. CHEESE quiet. New Zealand reduced 1/-. BUTTER dull; 2/- lower for most descriptions. EGGS quiet; extras 20/- to 20/6, mediums easier 13/6 to 14/-.

MANCHESTER. — BUTTER — Danish official quotation wired unchanged. The top again stands at 228 kroner 100 kilos, against 264 kroner for the corresponding period of last year. Spot markets for all descriptions remains fairly steady, but a rather weaker under-current in Colonials. Choicest qualities quoted:—Danish 141/- to 143/-, special dairies extra: Swedish 133/- to 135/-, Finnish 133/- to 135/-, New Zealand 116/- to 118/-. BACON—With the near approach of Christmas buyers have covered requirements over the holiday period, and no official change is recorded in Irish or Continental cures. Irish nominal: Danish 61/- to 69/-, Swedish 55/- to 63/-, Dutch 55/- to 61/-. LARD dearer. English refined 62/- boxes ex works; American 54/6 to 55/-, according to brand. CHEESE—Finest Cheshire continues in request at full rates around 114s. per cwt. Canadian unchanged. Fancy white and coloured 76/- to 77/-, late makes 73/- to 75/-, seconds 70/- to 72/-. New Zealand about 1/- lower; white 65/- to 66/-, coloured 64/- to 65/-. EGGS continue quiet. Irish Free State extra selected 21/-, selected 20/6, mediums 17/-. Duck nominal; English new laid 19/-. Northern Ireland nominal. Danish and Swedish nominal; Australian 16lb. 17/3, 15lb. 15/3, 14lb. 14/6, American 14/-, Argentine 13½/-. Egyptian 7/-, Irish sealed 15/-.

DUBLIN FRUIT AND VEGETABLE.—Very good supply of home-grown lots and plenty of buyers in attendance, with supported sales well for cabbages and Swedes, but otherwise trade was weak and of slow finish. Celery prices were better, but are still far from satisfactory. York cabbage 25/- to 34/- per large load, small 10/- to 20/-, Savoy 30/- to 60/- large, small 20/- to 28/-, and 30/-. Swedes 1/3 to 1/6 per cwt., mangolds 1/- to 1/3, carrots 2/- to 3/- per load, 3/- per stone. 4/9 per bushel; celery 1/- to 3/-, extra 4/- to 6/- per bunch; carrots 1/- to 1/6 per dozen, bags 2/- to 3/-, parsnips 1/- to 1/2 per dozen, bags 2/- to 4/-, beet 1/- to 2/- per dozen, turnips 6d. to 4d. per bunch, jellies 5d. to 7d., mint and thyme 3d. per bunch, sage 4d. per bunch, parsley 8d. to 1/- per tray, kale 1/6 to 3/-, lettuce 10s. to 1/- per dozen, cauliflowers 4/- to 5/- per dozen, inferior 1/- to 1/6, seconds 6d. to 9d., apples 1/- to 1/6 per tray, kegs 5/- to 9/-, barrels 10/- to 20/-. There was a better demand for foreign arrivals, which included pine apples; values generally unchanged, except onions, which are a shade dearer. Apples, Yorks, case, 37/6 Jonathans 13/- to 16/-, Newtowns 16/- to 18/-, Mackintosh 12/- to 14/-, oranges, Valencias, 300's 18/- to 25/-, 360's/504's 12/- to 17/-, Manderines 1/6 to 2/- per box, pine apples 5/- to 7/- each, grape fruit 20/- to 30/- per case, grapes, black, 1/6 to 2/- per lb. Almerias 30/- to 50/- per barrel, tomatoes, English, 13/- per box, Canary 5/- to 7/-, pears, Nelis, 18/- per box, Anjou 20/-, Bartletts 20/-, Comice 25/-; O.K. dates 8/- per dozen, onions 9/- to 12/- per case, lemons, Palmero, 20/ to 26/- per case, 10/- to 12/- per box; Californian red grapes 25/- barrel.

CARNETT BEGG AND SONS, LTD., M.I.A.A., Fruit and Vegetable Brokers, CORPORATION MARKET, DUBLIN. Auction Sales Daily. Empties Supplied.—(Advt.)

DUBLIN POTATO.—Liberal supplies offering, which met an improved demand as values as last reported—namely, 4/9 to 5/- per cwt. for best lots.

DUBLIN POULTRY.—There was a very good attendance of both local and cross-Channel buyers here. Trade was pretty good, but, owing to the very heavy supply of all classes of dead poultry, and soft, mild weather, prices were lower by a penny to twopence per lb. for turkeys, which failed to clear, also geese. Rabbits were easier, due to fast days; other arrivals show little change in values since last report. Best chickens 10d. to 11d. per lb., turkeys 11d. to 1/1, extra choice 1/2 to 1/3 per lb.; geese 7d. to 9d., choice 9½d. per lb.; best rabbits 10d. to 1/- each, large fat hens 2/6 to 3/- each, others 1/6 to 2/-; large fatted ducklings 3/- to 4/- each, stores 1/6 to 2/-, old 1/- to 2/-; cock pheasants 3/6 each, hens 2/6; large prime hares 2/- each, prime wild duck 1/9 each, widgeon 10d. teal 8d., woodcock 1/6, snipe 6d., golden plover 9d., green 5d.

DUBLIN BUTTER AND EGG.—Creamery butter in fair supply, chiefly cold-stored stocks, there being very little fresh made lots now offering. Supplies are still ample for demand, which is slightly better for Christmas trade, and prices generally show little change, except for some 56lb. lots, which show an increase of a farthing per lb. Factories are meeting a quiet trade, with supplies ample, and farmers' arrivals are negligible. Finest creams, 56lb. boxes 1/3 per lb., 28lb. 1/3½; factories 11¼d. to 1/1 per lb., and farmers' 9d. to 11½d. per lb. As usual at this period, poultry trade is occupying the attention of egg shippers, and trade in that direction is slow, but local inquiry is good, particularly for duck eggs; but although supplies are lighter the market is tending easier; cold-stored lots are a slower trade, selected 18d. and 17½d. grades 21/- to 22/3; case lots, ordinary and selected 18/9 to 20/6, mediums 15/- to 17/6, cold-stored 12/6 to 13/6, sealed 15/- to 15/6, and duck eggs 18/- per 120.

CORK BUTTER.—The market remains steady; prices firm. Creameries 130/- per cwt.

DUBLIN FISH.—Market heavily supplied with country and local fish; also on offer 12 chests of lobsters, 300 packages of herrings, the latter proving a glut. Other arrivals met a fair demand, and clearance made at:—Lobsters 1/- to 5/- per 1½ large, medium 10/- to 12/6, small 2/6 to 5/-; soles 25/- to 30/- per 9 pairs large, mediums 12/6 to 17/6, slips 5/- to 7/6; turbot 6d. to 10/- each, brill 6d. to 4/- each, herrings 3/- to 7/- per 120, haddock 20/- to 70/- per half-box, cod 20/- to 35/-, whiting 10/- to 16/-, ray 12/6 to 25/-, and haddock 12/6 to 20/-.

BILLINGSGATE FISH.—Soles 17d. to 22d., slips 17d. to 20d., lobsters 16d. to 37d. per pound; live eels 8/- to 24/-, dead 5/- to 20/- per draught; turbot 11/- to 14/-, brill 9/- to 10/-, plaice 7/- to 14/-, halibut 14/- to 16/-, lemon soles 11/- to 16/-, witches 6/- to 12/-, cod 4/- to 6/-, whiting 2/- to 4/-, hake 11/- to 13/-, skate wings 5/- to 7/-, haddocks 3/- to 7/- per stone.

MANCHESTER MEAT. — Home-killed beef (heifer) sides 7½d. to 8½d., lambs 11½d. to 1/-, ewes 7d. to 7½d., calves 8d. to 11½d., porket pigs 9d. to 1/-, chilled hindquarters 6½d. to 6¾d., forequarters 4d. to 4½d., frozen hindquarters 4d. to 5d., crops 4d. to 4½d., forequarters 3d. to 3¾d., mutton (wethers) 4½d. to 5½d., ewes 4d. to 4½d., lambs 6d. to 8½d.

PRODUCE.

LONDON.—SUGAR — Market without new feature. There was only a limited call for spot parcels in general, but no change occurred in quotations. Confidence is expressed on most sides that something will be accomplished in the matter of better regulating production. Terminal sections steady, but slow. Of raw, February delivery sold 6/0½, March 6/1½ to 6/0¾, May 6/3, August sold 6/6½, December 6/10. COFFEE—Chief demand is for quality parcels, which continue to realise full prices; others move rather slowly. COCOA—Spot quiet, but there is only a small trade doing; good red Ceylon sold 70/-; forward positions weaker; Accra G/F December-February to Continent sold 27/3 c.i.f. RUBBER quiet and rather featureless; spot sold 4 7-16d., January-March 4¼d., April-June 4 11-16d., July-September 4 11-16d., and October-December 5d. to 4 13-16d. London and Liverpool stocks expected to show but minor changes on Monday next. Straits shipments to all parts during the first half of the present month, 22,000 tons. TEA—No change to note in the private contract market of China; there is a sustained inquiry for Monings round 7d., this class of tea proving attractive to blenders. Business in new season's Lapsang-Souchong on overland muster at 5/-, and quality now shows improvement. OIL CAKES.—Linseed Cakes—As is usual at this season of the year, the markets are only poorly attended, and very little new business is being transacted, which tends to the view of temporarily weakening values, notwithstanding the fact that supplies continue small, and even in the near forward positions there is little prospect of any increased quantity of foreign or home-manufactured being available beyond that which can be readily absorbed by the existing consumptive demand. Best London-made sell quietly at about last week's quotation of £8 15/- to £8 17/6, while imported offer sparingly, and prices are more or less nominal at £8 10/- per ton ex ship for the finest quality Calcuttas and £8 to £8 5/- for best brands of Spanish. COTTON CAKES—Arrived parcels of Egyptian command full prices of £3 12/6 to £3 13/9 ex ship, terms at which, however, only a limited quantity is on offer, and December shipments are also fairly held at about the same figure, with re-sellers of monthly shipments during February to April next at slightly less money, at which for the moment there is very little interest, as buyers prefer to wait and take their chance of the market. Groundnut Cakes—Bombay light coloured descriptions remain scarce on spot and afloat. Parcels find a ready market at £6 to £6 5/- ex ship; undecorticated for shipment may be cheaply bought at £4 17/6 to £5 per ton. OFFALS—English straight run middlings are again the turn dearer at £5 7/6 to £5 10/- ex mill, while bran is in small supply and makes extreme prices of £5 10/- for ordinary and £6 10/- for broad. Fancy Plate middlings meet a moderate inquiry at £5 5/-, and Plate pollards at £4 ex steamer to come along. MAIZE FOODS—Garton's maize gluten feed is in improved demand at £6 5/- to £6 10/-, and maize germ cake meal, at £7 10/-; "Manbo" flake maize moves off steadily at £6 15/-, maize germ cake at £6, and maize germ meal at £5 10/-. LINSEED—Quiet, tone easy, and prices declined 2/6 to 5/-. Only a moderate business was arranged; first/ November-December to Continent quoted £15 15/-, December-January sold £15 17/6, January-February £15 17/6, February-March £16 2/6 to £16, March-April £16, and April-May sellers £16 5/-, lightnings January-February sellers £14 10/-, hearts £13 10/-, Danube £14 5/-, and Tessa £13 10/- c.i.f. SHELLAC—Market firmer, T.N. spot 77/6, March sold 72/-, May 73/-; forward steamers sellers 69/- c.i.f.

OILS—Rape dull. Crude spot 31/6, refined 31/6. Cotton steady. Crude Egyptian spot 23/-, common edible 28/-, deodorised 30/-. Cocoanut slow, Ceylon drums January-February 25/6. Galle ditto 25/-. Turpentine idle. American spot 44/-, January-April 34/9. Linseed easier. Spot sellers 26/-, December 21/-, January-April sold 19/-, May-August sold 19/-, September-December sellers 19/6 per cwt. OILSEEDS—Linseed dull, and tone weak for Plate descriptions on freer offers. Calcutta to London January-February £13, new April-May £10 12/6, bold Bombay to London January-February £13 5/-, new March-April £11 15/-. Plate to Hull December £9 15/-, new December-January to March-April £9 2/6, April-May £9 3/9. Rapeseed quiet. Toria to Hull-Continent December-January £10 7/6, new January-February-March £10 2/6. Cottonseed steady. Egyptian black to Hull December £6, January-February £5 18/9, white December, also January-February, £5 15/-; Bombay new December-January £4 16/8, January-February £4 15/-. Groundnuts quiet. Coromandel machined December £10 10/-, January, also February and March, £10 5/- per ton.

LIVERPOOL.—CANE SUGAR steady. Basis parcels December-January unchanged 6 4-64 sellers. COCOA—West African spot quiet, fine fermented Accra unchanged 31/-, fair fermented December-February January-March sellers 26/9 nominal, 26/3. COFFEE quietly steady. RICE—Burma spot quiet, 12/3 to 12/6. HEMP—Manilla fair. JAPANESE PEAS unchanged. Spot November-December December-January shipment £14. BANGOON BEANS unchanged. RICE BRAN quiet; Burmah February-March reduced 71/3. OIL-CAKES—Imported dull, unchanged. PALM KERNEL OIL quiet £25 10/-. Crushed crude naked linseed oil £26 raw £28, boiled spot Liverpool make finessed quiet easier, River Plate new crop January-March £29 8/-. COTTONSEED OIL—Palm OIL—Business done: Soft oils January-February February-March £19 15/-, April-May £19 5/- to Continent.

MISCELLANEOUS.

DUBLIN HAY AND STRAW.—We had a very large market of hay here yesterday, probably due to there being only one market next week, that being Tuesday next. Sales were well supported, but as the day advanced prices were inclined to weaken, and biddings became slower, with a fair number of loads to be cashed at middle stages of market, which, to make a complete clearance, sellers were prepared to accept more money for particulars for old meadow classes. Choice first crop £5/5/- and 5/3 per cwt., something very fancy a few pence more; second and third crop 4/3 to 4/6; best old meadow sorts 3/6 to 4/-; other classes, according to condition, 2/3 to 3/3. Demand was weaker for the improved supply of straw, particularly baled sorts, which were a cow to cash when loose was available, and prices generally were 2d. per cwt. easier at 2/- to 3/3 and 3/6 per cwt., and for something very fancy 3/9; inferior 2/6 to 2/9.

J. LIGHTFOOT & SON, M.I.A.A.
(Established 1813).
HAY, STRAW, CORN AND POTATO FACTORS.
MARY'S LANE and GEORGE'S HILL, DUBLIN
—(Advt.)

LONDON METALS MARKET.

TIN AND COPPER FIRMER.

TIN—The standard market presented quiet features, and tone weak on liberal offerings and lower Eastern advices. On balance, cash officially unchanged to 3/6 ton down, and forward 2/6 lower. Standard cash quoted £105 15/- to £105, three months £107 to £107 2/6, settlement price £105 15/-. Sales amounted to 300 tons, cash at £105 15/- to £105 15/-, three months £106 5/- to £107 2/6 English ingots quoted £107 to £108. In the East 275 tons reported sold on the basis of £110 5/- c.i.f. terms. COPPER—Market firmer, and sellers more reserved in face of fair inquiries On balance, cash officially 7/6 and forward 7/- ton up. Standard cash quoted £45 10/- to £45 12/6, three months £45 5/- to £45 7/6, settlement price £45 10/-. 750 tons changed hands, cash at £45 12/6, three months £44 17/6 to £45 10/- and £45 7/6, electros £48 5/-. Arrived £48 15/-, best selected £46 to £47 5/-, strong sheets £77. LEAD—Market quiet, but tone steadier on lighter offerings. 250 tons sold; prompt soft foreign pig quiet at £21 17/6, February £14 17/6, March £14 16 3/6 to £14 17/6, settlement price £14 17/6; English quoted £16 5/-. SPELTER quiet, but fully steady, as sellers refrained from pressing. 275 tons sold, December at £15 13/3, January £13 13/9, February £15 16/3, March £14, settlement price £15 10/-. ALUMINIUM maintained. Home trade and export £85 per ton. QUICKSILVER steady; spot £25 15/- to £25 per bottle. TIN PLATES quiet; 1/C coke prompt and forward 15/9 per box f.o.b. Swansea. Second Session—Tin firmer; 250 tons sold, cash sold £106 8/- to £106 12/6, closing value £107, three months sold £106 5/- to £108 5/-. Copper firm; 500 tons sold; cash quoted £46, three months sold £45 7/6 to £45 17/6 and £45 15/-. Lead steady; 800 tons sold; good soft foreign pig March £14 17/6. Spelter unaltered.

YESTERDAY'S CASES IN THE COURTS.

TRANSFER OF POLICIES.

INJUNCTION AGAINST A COLLECTOR.

(BEFORE MR. JUSTICE O'BYRNE.)

An application was made on behalf of the New Ireland Assurance Company, Ltd., for an interlocutory injunction to restrain Edward Tarpey, of 4 Ellis's quay, Dublin, a former collector of the company, from, as alleged, procuring, or attempting to procure, a transfer of the insurance of persons

BATTERSBY & CO.'S SALES.
ESTABLISHED 1815.

OUR FIRST PROPERTY SALE IN THE NEW YEAR WILL TAKE PLACE ON THE 15TH JANUARY, AND WILL INCLUDE:—

54 FITZWILLIAM SQUARE. PROFITABLE INVESTMENT.

PART POSSESSION. LET IN GOOD RESIDENTIAL FLATS, AND SHOWING HANDSOME RETURN. Full particulars future Advertisements. Messrs. REDDIN and REDDIN, Solicitors 16 Westmoreland street.

WE SHALL BE GLAD TO HAVE EARLY INTIMATION FROM SOLICITORS AND OTHERS DESIROUS OF INCLUDING LOTS IN THIS OR OUR OTHER NEW YEAR SALES.

FURNITURE AUCTIONS CONDUCTED AND VALUATIONS MADE ALL PARTS OF IRELAND.

BATTERSBY & CO.,
AUCTIONEERS AND VALUERS,
39 WESTMORELAND STREET, DUBLIN.
TELEGRAMS: "BATTERSBY, DUBLIN." 'PHONES: DUBLIN 21042-3.

JAMES HILL & SON—FURNITURE AUCTIONS.

THIS DAY (SATURDAY), MONDAY AND TUESDAY NEXT (IN CONTINUATION),
EXTENSIVE AND MOST ATTRACTIVE THREE DAYS' SALE BY AUCTION OF

HIGH-CLASS FURNITURE, CARPETS, PIANOS, H.M.V. GRAMAPHONES, VIOLINS, 17-STOP AMERICAN ORGAN, BY THE BELL ORGAN CO.; SILVER, PLATED WARE, JEWELLERY, AND VALUABLE APPOINTMENTS

(Removed from several City and County Residences for convenience of Sale), comprising chiefly:—A very fine 17-stop Organ, in walnut case, by the Bell Organ Co., Ontario; Semi-Grand Piano, by Collard and Collard; two sweet-toned Upright Iron-frame Cottage Pianofortes, by eminent makers; two very fine Mahogany Bookcases and Cabinets, Mahogany Tallboy Nest of Drawers, Italian marble and inlaid Centre Table, Mahogany Linen Press, Gent's Mahogany Wardrobe, several GLASS-BACK SIDEBOARDS and CABINETS, Screw Expanding Dining Tables, various sizes; Sets of Dining Chairs, 15-piece Diningroom Suite, superior quality BEDROOM SUITES, double and single sizes, in Mahogany, Walnut, Oak and Stained Woods, Odd Wardrobes, Dressing Chests, Washstands, Toilet Mirrors, Chests of Drawers, etc.; Chippendale and Sheraton design, and French China Cabinets; CHESTERFIELD SUITES, Lounge and Easy Chairs, fancy Tables and Chairs, French and Marble Clock Sets, Hallstands, Hall Tables and Chairs, Double and Single sizes BEDSTEADS, COMPLETE; Oil Paintings, Water Colour and other Pictures, Kitchen and Den Furniture, etc.; Sewing Machines, Fireproof Safes and Miscellaneous Effects. AUCTION starts 1 p.m. each day. Purchasers pay 6 p.c. Fees.

JAMES HILL & SON, M.I.A.A.,
AUCTIONEERS & VALUERS, 9 AND 10 BACHELOR'S WALK.

SAORSTÁT EIREANN.

THE MUNSTER AND LEINSTER BANK, LTD.
PATRICK KENNEDY, ... Manager.

VALUABLE FARMS
at
GERNONSTOWN, CO. MEATH.
TO BE SOLD BY PUBLIC AUCTION
(Pursuant to Order of the Court Record No. 1929-5235)
IN THREE LOTS (or as may be arranged),
By WILLIAM V. SMITH, Auctioneer, NAVAN,
At the SALEROOMS, CHURCH VIEW, NAVAN,
On MONDAY, 12th JANUARY, 1931.
At the hour of ONE o'clock, p.m.
The Purchaser will not be required to pay Auctioneer's Commission.

LOT 1.—Part of the lands of Gernonstown, containing 147a. 3r. 38p. Statute, held in Fee simple, situate in the Barony of Slane and County of Meath. The approximate Poor Law Valuation is £166 10s. Od. The Residence and buildings on this lot are separately valued at £9 5s. Od.

LOT 2.—Part of the lands of Gernonstown, containing 42a. 3r. 37p. Statute, held in Fee simple, and situate in the Barony and County aforesaid. The approximate Poor Law Valuation is £49 10s. Od.

LOT 3.—Part of the lands of Gernonstown, containing 35a. 1r. 25p. Statute, held in Fee simple, situate in the Barony and County aforesaid. The approximate Poor Law Valuation is £39 0s. Od.

The total rateable annual value of all the lots is £257 0s. Od. Vacant possession to all the lots will be given.

DESCRIPTIVE PARTICULARS.

Lot 1.—On this lot is situate Gernonstown House and farm offices. The dwellinghouse, which is substantially stone-built and slated, contains 2 sitting-rooms, 4 bedrooms, kitchen, pantry, 2 maids' rooms, and coal cellars. The out-offices, which are very extensive and stone-built and slated, consist of motor house and horse stables (lofted) and large barn (lofted). Another range consists of 2 barns, with loft over portion. There are two other ranges of cattle sheds, with accommodation for twenty cattle, and cart shed. All above are in an enclosed yard. In outer yard is a large cattle shed and a smaller shed, with a loft over same. There is also a pen house in yard, with kitchen and room. At the gate entrance is a gate lodge, with garden. There is a very good fruit and vegetable garden at the dwellinghouse.

This property, which is well known for the prime fattening quality of the land, is situate within two miles of Slane, four miles from Beauparc, and six miles from Navan. The Dublin to Carrickmacross Bus passes within one quarter mile of the holding. The lands are abundantly watered, well fenced and sheltered. The property can be inspected any day, and the caretaker will show intending purchasers over the farm and dwellinghouse.

For further particulars and Conditions of Sale apply to—

Messrs. JOHN, CLARK and CO., Solicitors, 11 Westmoreland street, Dublin; or to—

PATRICK SMITH & SON,
M.I.A.A.,
Auctioneers and Valuers, etc., NAVAN.

TOWN OF NAVAN.
SALE OF PREMISES AT TRIMGATE STREET, NAVAN,
Known as
"THE CAFE."

MESSRS. PATRICK SMITH and SON are favoured with instructions from the Owners to
SELL BY PUBLIC AUCTION,
AT THEIR SALEROOMS, CHURCH VIEW, NAVAN,
On MONDAY, 12th JANUARY, 1931,
At the hour of 1 o'clock p.m.,
All that and those the Shop, Dwellinghouse, and Premises, situate in Trimgate street, in the Town of Navan, and held jointly with other Premises under Lease for a term of 99 years. The Premises will be sold subject to a rent of £10 per annum, payable half-yearly, on 1st February and 1st August, and Purchasers will be granted a Sub-Lease at the same rent for a term of 98 years from 1st February, 1931. The Poor Law Valuation is £14 10s. Od.

The Premises, which are recently built at considerable expense, contain Large Shop (two windows), large room and kitchen off same, and w.c. On the first floor there is a large dining-room, kitchen, and w.c.; and on the second floor there are three bedrooms. There is a small yard attached to the premises, which are situate in the centre of Trimgate street, nearly opposite the Post Office.

Possession will be given on completion of the Purchase.

Terms:—One-fourth of the Purchase Money, together with 5 per cent. Auction Fees, to be paid at Sale; balance on completion of the purchase.

For further particulars and Conditions of Sale apply to
Messrs. CARTAN O'MEARA and KIERAN, Solicitors, 27 South Frederick street, Dublin; or to

PATRICK SMITH & SON,
M.I.A.A.,
Auctioneers, Valuers, and Live Stock Salesmen,
NAVAN.

CO. LOUTH.
RATHCOOLE, DUNLEER.
GENTLEMAN'S RESIDENCE AND 190 STATUTE ACRES OF FIRST-CLASS LAND.

TO BE SOLD for the Misses Courtney, on WEDNESDAY, 31st DECEMBER, 1930,
In the COURTHOUSE, ARDEE, at 1 O'CLOCK
(If not previously disposed of),

ALL THAT PART OF THE LANDS OF RATHCOOLE, with Residence and Farm Buildings, containing 168a. Or. 22p., Statute Measure, subject to a terminable annuity of £12 7s. 4d.; Poor Law Valuation, £212; and PART OF THE LANDS OF CLIVEN, containing 2a. 3r. 15p., Statute Measure; held under 1925 Act, subject to an annual payment in lieu of rent of £1 17s. 6d.; Poor Law Valuation, £2.

Ratheole is situate 2 miles from Dunleer, 4 miles from Ardee, 7 miles from Drogheda and 9 miles from Dundalk. The greater portion of the lands is in permanent old pasture of high-class feeding qualities. Substantial Two-storeyed Residence, with basement, containing diningroom, drawingroom, breakfast room, 4 bedrooms, bathroom, etc.; well laid-out garden and tennis court, and ample out-offices.

Further particulars from:
Messrs. McKEEVER & SON, Solicitors having Carriage of Sale, Drogheda and Ardee.

KIERAN & McGEE, M.I.A.A.,
Auctioneers, &c.,
ARDEE and DROGHEDA.

THE GRANGE, RAHENY,
CO. DUBLIN.

HIGHLY IMPORTANT AND ATTRACTIVE SALE OF ABOVE VALUABLE RESIDENTIAL GRAZING FARM, 6 TO PRUSSIA STREET, DUBLIN, on THURSDAY, 22nd JANUARY, 1931.
Particulars in future advertisements.

GAVIN LOW, LTD.

GRAZIERS. DAIRYMEN.

COUNTY MEATH.
130 ACRES at Killeen Castle, Dunsany, in suitable Divisions.
ACRES at Julianstown.
65 ACRES at Tara.
COUNTY DUBLIN.
ACRES Blanchardstown.
ACRES Castleknock.
20 ACRES at Chapelizod.
COUNTY KILDARE.
21 ACRES at Sallins.
Full particulars on Application.

GAVIN LOW, LTD.

STORE CATTLE SALE
AT 80 PRUSSIA STREET, DUBLIN.
EVERY THURSDAY.
ENTRIES INVITED.
NEXT AUCTION—THURSDAY, 1st JAN., 1931.

GAVIN LOW, LTD.

BALLYMACOLL, PRIESTOWN, CO. MEATH.
LETTING OF LAND AND SALE OF CATTLE AND SHEEP.

WE have been instructed by the Executors of the late Kelly Thomas Tighe
TO LET BY PUBLIC AUCTION,
On TUESDAY next, 6th JANUARY, 1931,
At 12 o'clock,
100 ACRES PRIME FATTENING LAND, with abundance of keep,
IN ONE OR THREE DIVISIONS,
IMMEDIATELY AFTER THE LETTING WILL BE SOLD—
50 HEIFERS, in forward condition,
10 BULLOCKS, in forward condition,
53 CHEVIOT EWES, running with Rams since September.

JOHN P. CUFFE, LIMITED.

PRELIMINARY ANNOUNCEMENT.
COOLOCK, CO. DUBLIN.
Estate of Kelly Thomas Tighe (Deceased),

SALE OF TWO VALUABLE FARMS.

WE have been instructed by the Executors of the late Kelly Thomas Tighe,
TO SELL BY PUBLIC AUCTION,
AT OUR SALEROOMS, 31 MANOR STREET,
On THURSDAY, 15th JANUARY, 1931,
At 1 o'clock,
The following valuable Farms, situated conveniently to Coolock, and only a few miles from the City Boundary:—
LOT 1.—Part of the Lands of Bonnybrook and Ariane, containing 65a. 1r. 39p. S.M. (or thereabouts), held subject to the annuity of £182 14/6, payable to the Irish Land Commission; P.L.V. £90 10/.
LOT 2.—Part of the Lands of Coolock, containing 105a. 1r. 22p. S.M. (or thereabouts), held subject to the annuity of £182 13/8, payable to the Irish Land Commission; P.L.V. £172.
Will be Sold in one or two lots).
Further particulars next advt.
G. D. POTTERELL and SONS, Solicitors, 46 Fleet street, Dublin; or

JOHN P. CUFFE, LIMITED.
Auctioneers, Valuers and Live Stock Salesmen,
31 MANOR STREET, DUBLIN.

GRAZING LETTINGS.

112 ACRES, in divisions, at Enfield.
100 " " at The Ward
100 " " at Kilmallaghan, at Straffan.
84 " "
53 " at Belinstown, Swords,
35 " at Ashbourne.
26 " at Ballymun.
" convenient to Dunboyne.
2 PADDOCKS at Ashtown.

JOHN P. CUFFE, LIMITED.

TWO FARMS FOR SALE PRIVATELY.

(a) GRAZING FARM, 73 Acres S.M. prime fattening land, held in fee-simple, with herd's house, situated at Ballymun, and six miles from Dublin Cattle Market.
(b) 242 ACRES S.M. fattening land, well watered and fenced, good out-offices, hay barn, etc., situated at Swords and eight miles from Dublin. L.C. annuity £140.
Can be Sold in one or two lots. Apply

JOHN P. CUFFE, LIMITED.

TOWN OF MULLINGAR.
SALE BY AUCTION (AS A GOING CONCERN) OF

LEASEHOLD BUSINESS PREMISES.

WE have instructions from the representative of Alex. McDonnell, Ltd. trading as Downes and Co.), to SELL BY AUCTION, at the COUNTY HALL, MULLINGAR, on MONDAY, 22nd DECEMBER, at 12 o'clock, that excellent Business Premises, situate in GREVILLE ST., and held under Lease date 25th March, 1911, for a term of 56 years at the yearly rent of £38 14s. Od.

The premises consists of spacious shop equipped in modern style for the requirements of a Baking and Confectionery Business, at rear of which there is a breakfast room and large kitchen; on first floor there are drawingroom, diningroom, bathroom, and w.c., and on second floor 5 bedrooms.

The yard is enclosed and has a brick entrance from Bishopsgate street. It contains bakehouse with 32-stone Perkins' oven and a confectionery oven. There are several ranges of slated out-offices, stores, lofts, stabling and garage.

All the buildings are in a first-class state of repair. An extensive and lucrative baking and confectionery business has been carried on in these premises for many years. With very little alteration the shop can be made to suit the requirements of many other businesses.

The premises may be inspected by intending purchasers on any day up to day of Sale. Inspection invited.

Terms and Conditions at Sale. Purchaser on being declared to pay a deposit of one-fourth of the purchase money, together with £5 per cent. Auctioneer's Commission.

For further particulars apply to
Messrs. C. J. P. FARRELL and CO., Solicitors, Longford; or to

JOHN HUGHES & SON,
Auctioneers,
EDGEWORTHSTOWN.

GRAZING LANDS TO LET.

Rathbeale, 62 Acres; Lispopple, 97 Acres; Silloque, 36 Acres; Stormanstown, 120 Acres; Prestown, 130 Acres, in 5 Divisions; Chapelmidway, 14 Acres; Killakee, 51 Acres, in 2 Divisions; Kilbrew, 25 Acres; Beerstanstown, 14½ Acres. Rents, etc., on application.

CRAIGIE BROS.,
37 PRUSSIA STREET, DUBLIN.

IT WILL INTEREST YOU!

McBirney's

ARE VERY BUSY

Shop early during the next FOUR DAYS.

Our Warehouse remains Open to

6-30 P.M.

To-day and Every Day Until Christmas.

McBIRNEY & Co. Ltd. Aston's Quay, Dublin

SHIPPING.

B. & I. LINE.

THE COMPANY GIVE NOTICE THAT FOR THE CONVENIENCE OF PASSENGERS THEIR STEAMER FROM DUBLIN TO LIVERPOOL ON WEDNESDAY, 24th DECEMBER, 1930, WILL SAIL AT 11 P.M.,
INSTEAD OF THE USUAL HOUR, 8.30 P.M.

PASSENGER OFFICE,
16 WESTMORELAND STREET, DUBLIN.
Telephone—" Dublin 21345."
Telegrams—" Ladyships," Dublin.

WHITE STAR.

COBH to U.S.A. and CANADA.
LARGEST STEAMERS FROM IRELAND.
COBH to BOSTON & NEW YORK.
†Cedric.....Sun., Dec. 21 †Adriatic....Sun., Feb. 1
Baltic.....Sun., Jan. 4 Baltic.....Sun., Feb. 15
†Omits Boston.
COBH to HALIFAX, N.S.
Cedric ..... Sun., Dec. 21.

For further particulars apply WHITE STAR LINE, SCOTT and CO. (QUEENSTOWN), LTD., and 1 and 2 EDEN QUAY, DUBLIN; or LOCAL AGENTS.

HOUSES AND LANDS.

THE CHRISTMAS HOLIDAYS AFFORD PROSPECTIVE PURCHASERS AN OPPORTUNITY OF INSPECTING HOUSES. FULL LISTS OF AVAILABLE PROPERTIES CAN BE OBTAINED FROM

DOCKRELL LIMITED,
House Agents and Auctioneers,
SOUTH GREAT GEORGE'S STREET, DUBLIN.

£1,350—MONKSTOWN—Modern Semi-detached non-basement House; 2 reception, 5 bedrooms, servant's room, hot bath, garden. Seen on order to view from Dockrell Ltd.

£1,750—CASTLEPARK ROAD, SANDYCOVE—Detached, well-built House; 2 reception, 4 bedrooms, servant's room, cloakroom, bath (h. and c.), good garden and garage. Orders to view from Dockrell Ltd.

£790—VERY NEAT BUNGALOW RESIDENCE—BLACKROCK—2 reception, 3 bedrooms, servant's room, garden and garage. Order to view from Dockrell Ltd.

£2,350—CLYDE ROAD—Splendidly constructed House, situated on this favourite road; 3 reception rooms, 5 bedrooms, 2 servants' rooms, hot bath, large garden, excellent garage, conservatory; maid's room over garage; electric light and gas. Seen by arrangement with Dockrell Ltd.

£1,880—LANSDOWNE ROAD—Very special House on this road; adjacent to Dalkey tram line; in splendid condition; 2 reception, 4 bedrooms, maid's room, breakfast room, bathroom (h. and c.), electric light, nice garden; two garages (one let, bringing in £12 per year). Orders to view Dockrell Ltd.

£1,575—PEMBROKE PARK—Semi-detached non-basement House, in good order, having good garage, 3 reception, 4 bedrooms, bath (h. and c.), electric light. The house was built for the owner's occupation.—Dockrell Ltd.

£1,400—EGLINTON ROAD—Very Compact House to be Sold at very reasonable figure; 3 reception rooms, 4 bedrooms, maid's room, hot bath, electric light, good garden; space for garage. Particulars as to price Dockrell Ltd.

£950—BRIGHTON SQUARE VICINITY—Semi-detached, non-basement; 2 reception, 3 bedrooms, servant's room, hot bath; space for garage and plot suitable for erection of shop.

DOCKRELL LIMITED,
Auctioneers and Valuers,
SOUTH GREAT GEORGE'S STREET, DUBLIN.
Telephone—22365.

AUCTIONS.

GRAZING LANDS
TO LET BY PRIVATE TREATY.
FERRANS, KILCOCK.
150 ACRES, heavily stocked with grass.

G. H. LENNON, M.I.A.A.,
Auctioneer, etc.,
29 PRUSSIA STREET, DUBLIN.

PRIME LANDS.
MONDAY, 22nd DECEMBER, at 1.30 sharp,
87 Acres in small divisions at
OAKLEY PARK, CELBRIDGE.
Same Day at 2.30,
37 Acres for Wilson Estate at
ROSELAWN, CELBRIDGE.

LEONARD, SON & CO., LTD.

HOUSES AND LANDS.

PROBERT & McMAHON.
AUCTIONEERS AND VALUERS.

ABSOLUTE BARGAINS.

Grosvenor Square, Rathmines—Bright, modern HOUSE FOR SALE, pleasantly situated overlooking this pleasant square; possession. Price, £1,030.

Co. Carlow—136 ACRES—FOR SALE, a Gentleman's Residence and Farm of best land, well fenced and watered; good house; 3 reception, 6 bedrooms, maids' rooms, hot bath, garden, excellent stabling, gas lighting, splendid outhouses, 100-ton hay shed. Annuity £194. Seen on our Order.

Camden Street—Very fine SHOP and HOUSE; large garage; rear entrance. For Sale with possession at low price. Seen on our Order.

Foster avenue, MOUNT MERRION PARK—£950—A Pretty Semi-detached Villa; large garden, open outlook; Varley water, electric light; splendid value. Only one House now left, others sold.

S.C. Road — £735 — Modern 2-storeyed House; electric light, hot bath, fruit garden, garage; a bargain.

PROBERT & McMAHON,
M.I.A.A.
132 ST. STEPHEN'S GREEN.

LONDONDERRY—NORTHERN IRELAND.

LETTING OF GENTLEMAN'S RESIDENCE.

TO BE LET, from 1st May next, LISARDAHLA HOUSE, about four miles from the City of Londonderry.

This is an up-to-date Residence, comprising drawing and dining rooms, morning room, six bedrooms, besides dressing rooms and servants' rooms, bathroom (h. and c.), kitchens, pantries, storerooms, etc.; conservatory, garage, stables and garden. Good 'bus service passes avenue gate. The house is within one minute's walk of the River Faughan, which abounds with salmon and trout. The fishing is free to licensed anglers.

For full particulars apply
J. GILLESPIE, Solicitor, Agent, 8 Ship quay street, Londonderry.

CO. ARMAGH.
FOR SALE,
GENTLEMAN'S ATTRACTIVE RESIDENCE AND LANDS, in a beautiful situation, in excellent order, with every modern convenience, containing together with 33 Acres, Statute, or thereabouts, with extensive outoffices, all slated, the whole held for ever subject to £8 0s. 8d. half-yearly; adjoining the leading road, close to Moyhan, within a few miles of City of Armagh, as formerly occupied by late W. Byers, Esq., J.P., deceased.
Excellent 'bus services. Immediate Possession.
For particulars and Cards to View apply to
JOHN W. SIMPSON, Solicitor for Owner, Armagh.

BELFAST ADVERTISERS
Advertisements for next day's issue are received at our Branch Office (139 Royal Avenue) up to 6.30 p.m.

HOUSES AND LANDS.

BATTERSBY & CO.
ESTABLISHED 1815. 'PHONES: 21042-3.

TO DENTISTS—LARGE PARLOUR AND OFFICES to Let, Harcourt street, best position. Terms moderate.—Battersby and Co.

TO CLUBS, SCHOOLS, ETC.—HARCOURT STREET—To Let, in fine position, whole or part large House, with all modern conveniences. Terms, Battersby and Co.

TO CHEMISTS AND OTHERS—HARCOURT STREET—Exceptionally well-fitted Shop; fine window display; excellent position; moderate rent. Apply Battersby and Co.

MERRION SQUARE—TO PROFESSIONAL MEN AND OTHERS—Fine old City Mansion, with splendid accommodation, and fitted with all modern conveniences. Will be sold at an attractive price to prompt purchaser. Particulars from Battersby and Co.

BATTERSBY & CO.,
Auctioneers and Valuers,
39 WESTMORELAND STREET, DUBLIN.

For the Convenience of Christmas Shoppers

PIMS

WILL REMAIN OPEN TILL

6-30 TO-DAY

PIM BROTHERS, LTD. GEORGE'S ST. DUBLIN

SEA TRIPS AND TOURS.

WHITE STAR.
WINTER CRUISES TO SUMMER SUNSHINE
IN SOUTHERN SEAS
by S.S. CALGARIC, 16,063 tons.
MEDITERRANEAN, SPAIN AND PORTUGAL, 17 DAYS, from £36
JAN. 31, from SOUTHAMPTON.
ATLANTIC ISLES, NORTH AFRICA AND SPAIN, 17 DAYS, from £36.
FEB. 21, from SOUTHAMPTON.
SPECIAL EASTER CRUISE.
MEDITERRANEAN, SPAIN AND PORTUGAL, 14 DAYS, from £30.
APRIL 1, from SOUTHAMPTON.
For further particulars apply WHITE STAR LINE, SCOTT and CO. (QUEENSTOWN), LTD., and 1 and 2 EDEN QUAY, DUBLIN; or LOCAL AGENTS.

SHIPPING.

SOUTH AMERICA BY THE NELSON LINE.
Largest and Latest Liners from London to RIO DE JANEIRO, SANTOS, MONTE VIDEO, and BUENOS AIRES.
Via Boulogne, Vigo, Lisbon and Las Palmas.
M.V. HIGHLAND PRINCESS .....Sat., Dec. 27
M.V. HIGHLAND BRIGADE .....Sat., Jan. 10
Passenger Office: 98 Leadenhall street, London, E.C. 3. 20 Water street, Liverpool; the White Star Line, 1-2 Eden quay, Dublin; or Local Agents.

FYFFES LINE.
DIRECT REGULAR PASSENGER SERVICES TO JAMAICA, BARBADOS, TRINIDAD, PANAMA, COSTA RICA, COLOMBIA, HONDURAS.
Single Cabins, Bedstead Berths, Private Bathrooms. No Inside Rooms. First-class Only.
For further particulars apply to
ELDERS & FYFFES, LTD., 31 BOW STREET, LONDON, W.C.2.

SHIPPING.

UNION-CASTLE LINE.
ROYAL MAIL SERVICE TO SOUTH AFRICA.
EAST and WEST AFRICA.
NEW YEAR TOURS TO SOUTH AFRICA at reduced return fares.
Head Office: 3 Fenchurch street, London, E.C.3; or, in Dublin, to Thomas Cook and Son, Ltd., Hewett's Tourist Office, the British and Irish Steam Packet Co., Ltd.; Irish Travel Agency, Ltd.

BIBBY LINE (1ST CLASS ONLY)
FAST TWIN SCREW MAIL, OIL-DRIVEN
VESSELS SAILING FORTNIGHTLY.
MARSEILLES, EGYPT, PALESTINE, PORT SUDAN, CEYLON, BURMAH, and SOUTHERN INDIA.
Liverpool to Marseilles, Port Said, Sudan, Colombo, and Rangoon.
BIBBY BROS. & CO., 26 Chapel street, Liverpool, or 16-17 Mincing Lane, London, E.C.3.

NEW ZEALAND VIA PANAMA CANAL.
THE ONLY DIRECT ROUTE.
SHAW SAVILL & ALBION LINE.
Through Bookings to Australia.
For particulars apply to the Company, 14 Leadenhall street, London, E.C.3; or White Star Line, Scott's square, Queenstown, and 1-2 Eden quay, Dublin.

AUSTRALIA. VIA SUEZ and COLOMBO.
One Class Only. From Southampton.
ABERDEEN and COMMONWEALTH LINE.
Unsurpassed accommodation. Fares from £35 to £60.
Apply Chief Passenger Office, 2 Australia House, Strand, W.C.2, or Geo. Thompson and Co., Ltd., 14 Leadenhall street, London, E.C.3; or 1-2 White Star Line, and 1 Eden quay, Dublin.

ANCHOR LINE
LONDONDERRY ——— NEW YORK
Cameronia ...Jan. 3 †Cameronia...Jan 31
†California ....Jan. 17 †California ..Feb. 14
†Via Belfast. †Calls Halifax.
Anchor Line, Forle St., Londonderry; 1-5 Victoria Street, Belfast; or Local Agents.

LEGAL NOTICES.

STATUTORY NOTICE TO CREDITORS.
In the Goods of
FANNY MARIA WADE, late of 5 Waterloo place, in the County of Dublin, and formerly of 87 Waterloo road, in said County, Spinster, Deceased.

Notice is hereby given, pursuant to the provisions of 22 and 23 Vic., cap. 35, that all persons claiming to be Creditors, or otherwise to have any lawful claim or demand against the estate of the above-named Deceased, who died on or about the 23rd day of April, 1930, are hereby required, on or before the 26th day of January, 1931, to furnish (in writing) the particulars of such claims or demands to the undersigned Solicitors for the Executors of the Deceased, to whom Probate of the Will was granted forth of the Principal Probate Registry of the High Court of Justice, Saorstat Eireann, on the 5th day of September, 1930.

And notice is hereby further given that on and after the said 26th day of January, 1931, the said Executors will proceed to distribute the assets of the said Deceased, having regard only to the claims of which notice and particulars shall have been given as above required.

Dated this 11th day of December, 1930.
WHITNEY, MOORE and KELLER, Solicitors for the Executors, 45 Kildare street, Dublin.

STATUTORY NOTICE TO CREDITORS.
In the Goods of
LIEUTENANT-COLONEL ROBERT HELY HUTCHINSON, late of Limen Hall, Swords, in the County of Dublin, Deceased.

Notice is hereby given, pursuant to the Statute 22 and 23 Vic., cap. 35, that all persons claiming to be creditors or otherwise to have any claim or demand against the assets of the above-named deceased, who died on the 26th day of September, 1930, are required, on or before the 2nd day of February, 1931, to furnish (in writing) the particulars of such claims or demands to the undersigned, the Solicitors of the Executors of said deceased, and, in default thereof, the Executors will proceed to distribute the assets of the deceased, having regard only to the claims of which notice and particulars shall have been given as above required.

Dated this 12th day of December, 1930.
T. T. MECREDY and SON, Solicitors for the Executors, 21 Merrion square, Dublin.

LEGAL NOTICES.

STATUTORY NOTICE TO CREDITORS.
In the Goods of
FANNY MARIA WADE, late of 5 Waterloo place, in the County of Dublin, and formerly of 87 Waterloo road, in said County, Spinster, Deceased.

Notice is hereby given, pursuant to the provisions of 22 and 23 Vic., cap. 35, that all persons claiming to be Creditors, or otherwise to have any lawful claim or demand against the estate of the above-named Deceased, who died on or about the 23rd day of April, 1930, are hereby required, on or before the 26th day of January, 1931, to furnish (in writing) the particulars of such claims or demands to the undersigned Solicitors for the Executors of the Deceased, to whom Probate of the Will was granted forth of the Principal Probate Registry of the High Court of Justice, Saorstat Eireann, on the 5th day of September, 1930.

And notice is hereby further given that on and after the said 26th day of January, 1931, the said Executors will proceed to distribute the assets of the said Deceased, having regard only to the claims of which notice and particulars shall have been given as above required.

Dated this 11th day of December, 1930.
WHITNEY, MOORE and KELLER, Solicitors for the Executors, 45 Kildare street, Dublin.

STATUTORY NOTICE TO CREDITORS.
In the Goods of
LIEUTENANT-COLONEL ROBERT HELY HUTCHINSON, late of Limen Hall, Swords, in the County of Dublin, Deceased.

Notice is hereby given, pursuant to the Statute 22 and 23 Vic., cap. 35, that all persons claiming to be creditors or otherwise to have any claim or demand against the assets of the above-named deceased, who died on the 26th day of September, 1930, are required, on or before the 2nd day of February, 1931, to furnish (in writing) the particulars of such claims or demands to the undersigned, the Solicitors of the Executors of said deceased, and, in default thereof, the Executors will proceed to distribute the assets of the deceased, having regard only to the claims of which notice and particulars shall have been given as above required.

Dated this 12th day of December, 1930.
T. T. MECREDY and SON, Solicitors for the Executors, 21 Merrion square, Dublin.

All roads lead to SWITZERS at Christmastime - -

Choose Your Gifts where the choice is widest - - at

Switzers

OPEN UNTIL 6-30 p.m. TO-DAY (Saturday) **AND DAILY UNTIL CHRISTMAS**

SWITZER & CO., LTD., GRAFTON ST., DUBLIN

LEGAL NOTICES.

NOTICE OF CHARITABLE BEQUESTS.
In the Goods of
FANNY MARIA WADE, late of 5 Waterloo place, in the County of Dublin, and formerly of 87 Waterloo road, in said County, Spinster, Deceased, who died on the 23rd day of April, 1930.

Notice is hereby given, pursuant to the Statute 30 and 31 Vic., Cap. 54, Sec. 19, that the above-named Deceased, by her Will dated the 26th day of May, 1929, made the following charitable bequests:—
To the Protestant Orphan Society, £50.
To the Adelaide Hospital, Dublin, £50.
To the Elliott Home for Children, Dublin, £50
Probate of the said Will was, on the 5th day of September, 1930, granted to the Reverend Sol borough Mayne Wade and the Reverend George Frank Graham Rochfort-Wade, the Executors named in said Will, forth of the Principal Probate Registry of the High Court of Justice in Saorstat Eireann.

Dated this 11th day of December, 1930.
WHITNEY, MOORE and KELLER, Solicitors for said Executors, 45 Kildare street, Dublin.

To the Commissioners of Charitable Donations and Bequests, and all whom it may concern.

NOTICE OF CHARITABLE BEQUESTS.
In the Goods of
HENRIETTA LOUISA BROWN, late of 26 Cambridge road, Rathmines, in the County of Dublin, Deceased, Married Woman.

Notice is hereby given, pursuant to the Statute 30 and 31 Vic., Cap. 54, that the above-named Deceased, who died on the 1st day of September, 1930, by her Will, dated the 26th day of April, 1929, bequeathed (amongst others) the following legacies:—
£25 to the Superior for the time being of the Little Sisters, Camden street, Dublin.
£25 to the Superior for the time being of Saint Paul's, Mount Argus, Harold's Cross, for Masses for the repose of the souls of her parents, and relatives.
£25 to the Parish Priest for the time being of Rathmines for Masses for the repose of her soul.

All said Masses to be said in public.
Probate of said Will was, on the 10th day of December, 1930, granted forth of the Principal Probate Registry of the High Court of Justice, Saorstat Eireann, to Samuel Brown and Samuel Kerr, Executors named in the said Will.

Dated this 10th day of December, 1930.
SAMUEL KERR, Solicitor for the said Executors, 43 Dame street, Dublin.

To the Commissioners of Charitable Donations and Bequests and to all whom it may concern.

STATUTORY NOTICE.
Pursuant to the 22nd and 23rd Vic., c. 35.
In the Goods of
ADAM MURRAY, late of Thomastown, Kildare, in the County of Kildare, Farmer, deceased, who died on the 19th day of September, 1930.

All persons claiming to be Creditors of, or to have any claims against the Estate of the above-named deceased, are required, on or before the 17th day of January, 1931, to furnish the particulars of their claims in writing, to us, as the Solicitors for Mrs. Helen Rankin, of Liberton Mains, Edinburgh, in Scotland, to whom Probate was granted on the 12th day of December, 1930, by the Principal Registry (Probate) of the High Court of Justice in Saorstat Eireann. The said Mrs. Helen Rankin will, after the said 17th day of January, 1931, proceed to administer the deceased's estate, having regard only to the claims of which she or we shall then have had notice.

Dated this 15th day of December, 1930.
BROWN and McCANN, Solicitors for said Executrix, Naas, and 23 Anglesea street, Dublin.

STATUTORY NOTICE
Pursuant to the 22nd and 23rd Vic., c. 35.
In the Goods of
WILLIAM DUNNE, late of Farranadun, Kilcock, in the County of Kildare, Farmer, deceased, who died on the 8th day of November, 1930.

All persons claiming to be Creditors of, or to have any claims against the Estate of the above-named deceased, are required, on or before the 17th day of January, 1931, to furnish the particulars of their claims in writing, to us, as the Solicitors for Mrs. Catherine Fields, of Bridge street, Kilcock, in the County of Kildare, to whom Probate was granted on the 10th day of December, 1930, by the Principal Registry of the (Probate) of the High Court of Justice in Saorstat Eireann. The said Catherine Fields will, after the said 17th day of January, 1931, proceed to administer the deceased's estate, having regard only to the claims of which she or we shall then have had notice.

Dated this 16th day of December, 1930.
BROWN and McCANN, Solicitors for said Executrix, Naas, and 23 Anglesea street, Dublin.

IN THE GOODS OF
MARY CONNOLLY, Deceased.

Pursuant to the 22nd and 23rd Vic., Cap. 36, entitled "An Act further to amend the Law of Property and to Relieve Trustees," notice is hereby given that all persons claiming to be creditors or to have any claims or demands on or affecting the estate of the said Mary Connolly, late of Simonstown, Celbridge, Co. Kildare, Widow, who died on the 13th day of October, 1930, are hereby required to furnish the particulars (in writing) of such claims or demands on or before the 27th day of January, 1931, to the undersigned Solicitors for the Executor, John Aloysius Connolly, to whom Probate of the Will of Deceased was on the 27th day of November, 1930, granted forth of the Principal Probate Registry of the High Court of Justice, Saorstát Eireann. And notice is hereby further given that after the said 27th day of January, 1931, the said Executor will distribute the assets of the said Deceased according to the rights of the parties interested, having regard only to the claims and demands of which they shall then have had notice.

Dated 16th day of December, 1930.
MAXWELL, WELDON and CO., Solicitors for said Executor, 15 Eden quay, Dublin.

STATUTORY NOTICE TO CREDITORS.
ROBERT CHARLES BUTLER MAUNSELL, late of 60 Merrion square, Dublin, M.B., F.R.C.S.I.

Notice is hereby given, pursuant to the Statute 22 and 23 Vic., cap. 35, that all persons claiming to be creditors of, or otherwise to have any claims or demands against the estate of the above-named Deceased, who died on the 7th day of October, 1930, are hereby required to furnish particulars (in writing) of same on or before the 13th day of January, 1931, to the undersigned Solicitors for the Executrix, to whom Probate of the Will of the said Deceased has been granted forth of the Principal Registry attached to the High Court of Justice, Saorstat Eireann.

And notice is further given that after the said 13th day of January, 1931, the Executrix will proceed to distribute the assets of the said Deceased, having regard only to those claims of which she shall then have notice.

Dated this 12th day of December, 1930.
T. T. MECREDY and SON, 21 Merrion square, Solicitors for the Executrix.

STATUTORY NOTICE TO CREDITORS.
In the Goods of
HENRIETTA LOUISA BROWN, late of 26 Cambridge road, Rathmines, in the County of Dublin, Deceased, Married Woman.

Notice is hereby given, pursuant to the Statute 22 and 23 Vic., cap. 35, that all persons claiming to be creditors of, or otherwise to have any claims or demands upon, the personal estate of the above-named Deceased, who died on the 1st day of September, 1930, are hereby required on or before the 18th day of January, 1931, to furnish (in writing) the particulars of such claims or demands to the undersigned